

Zona Carga/Descarga

Armação

432

434

432

434

432

432

434

430

426

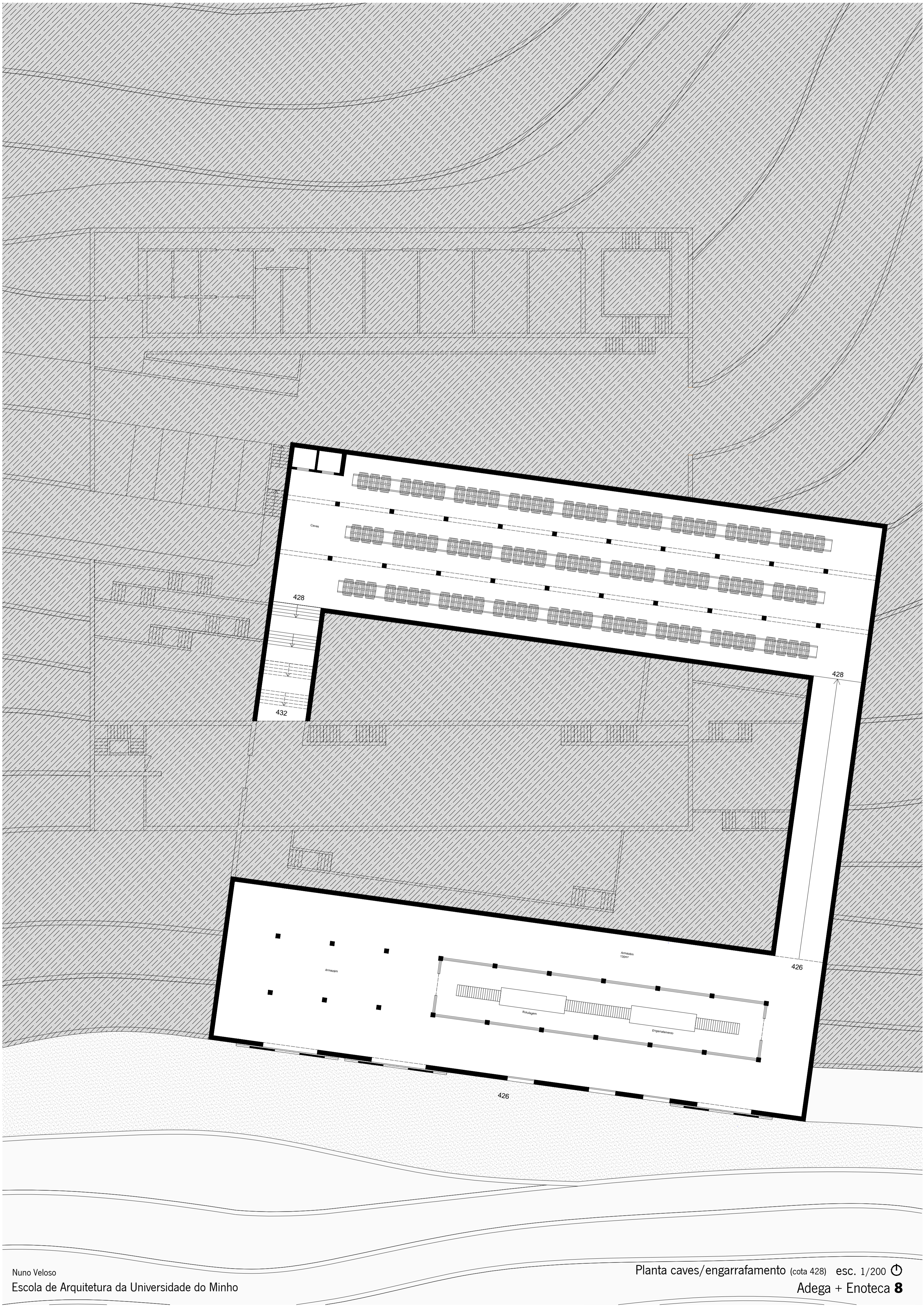



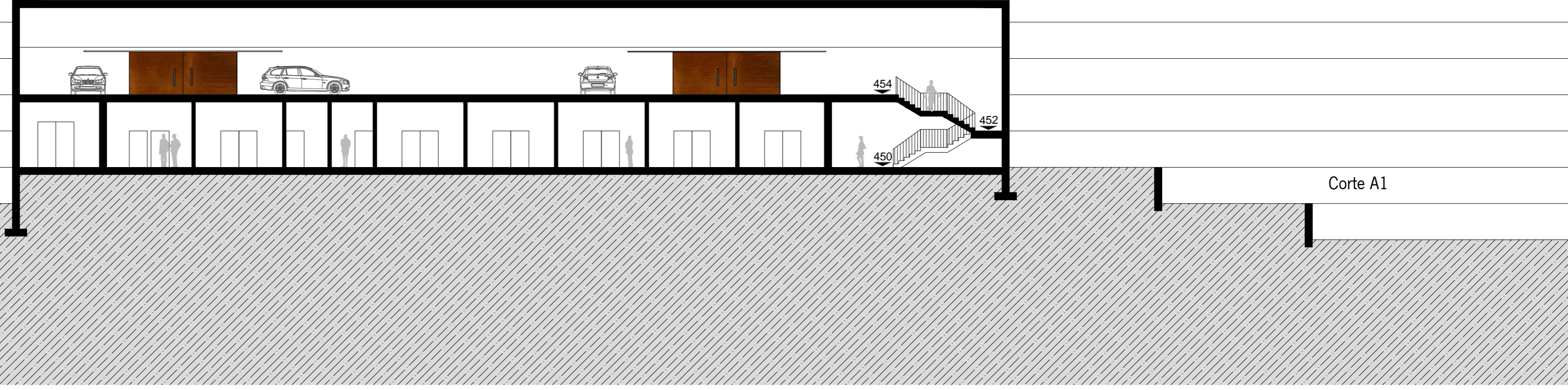
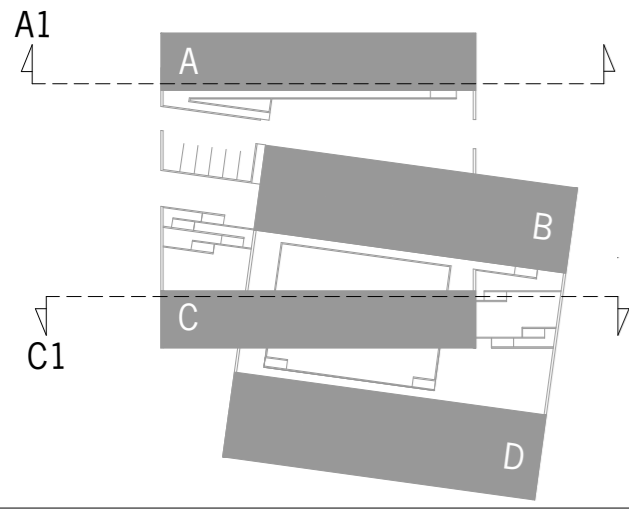

Corte A1

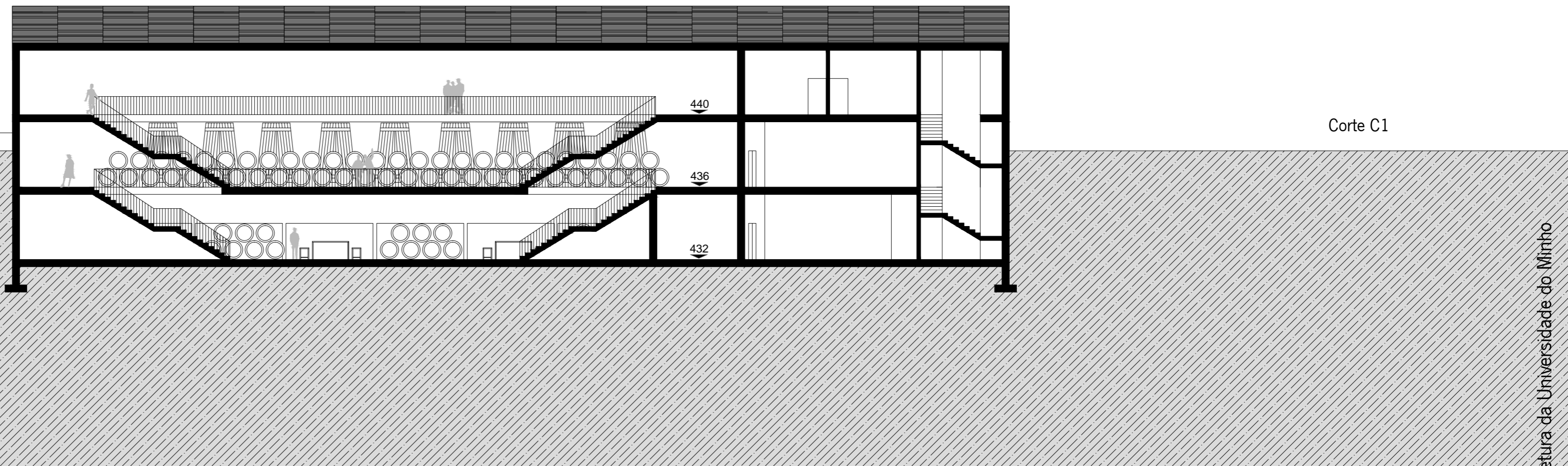

Corte C1

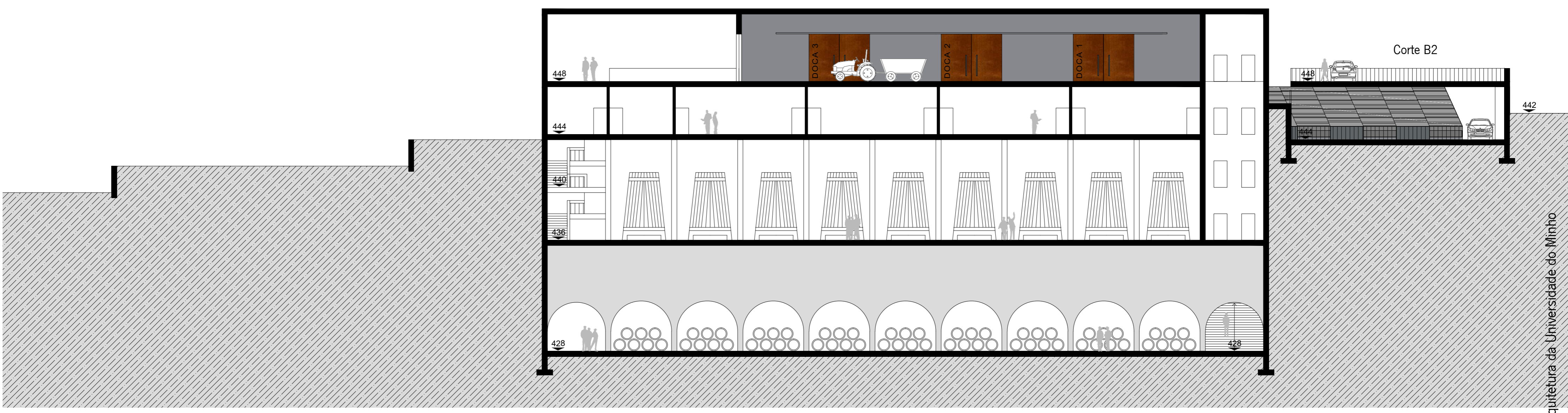
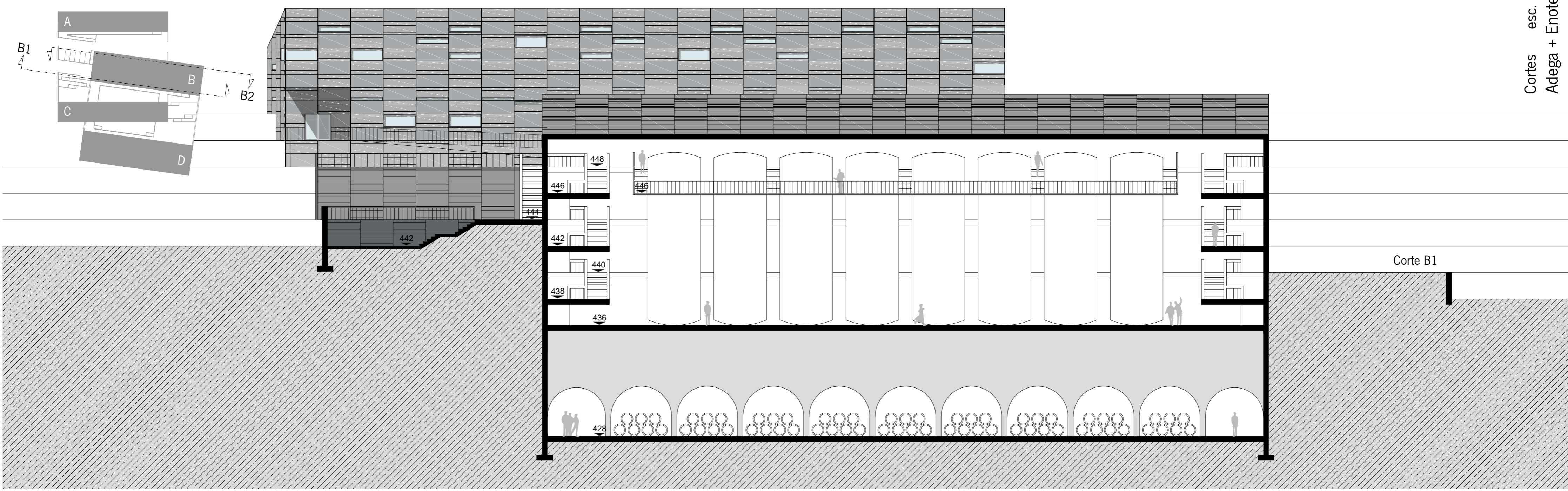

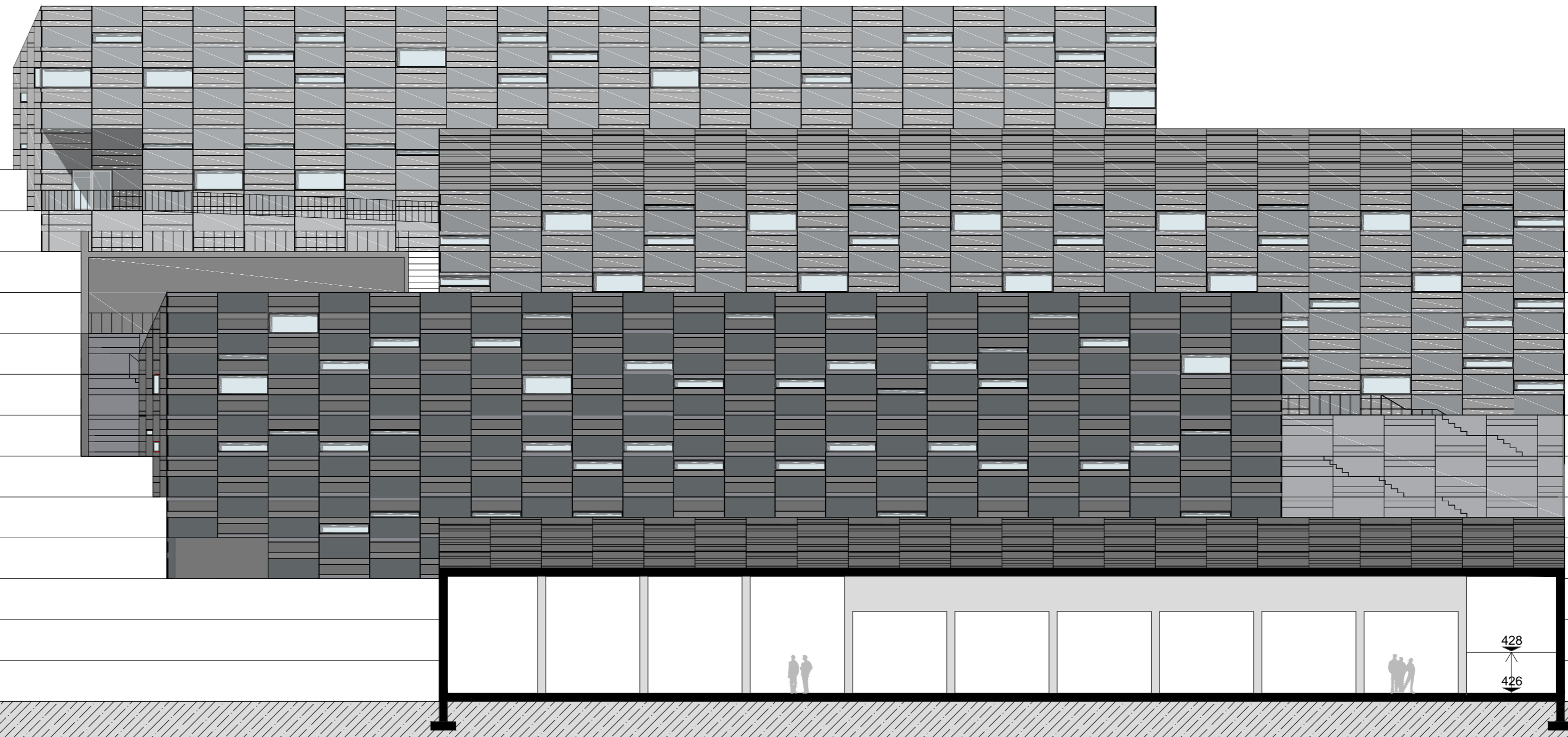
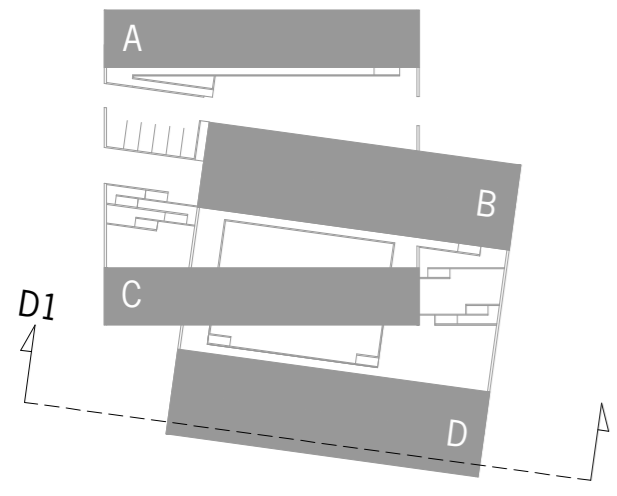

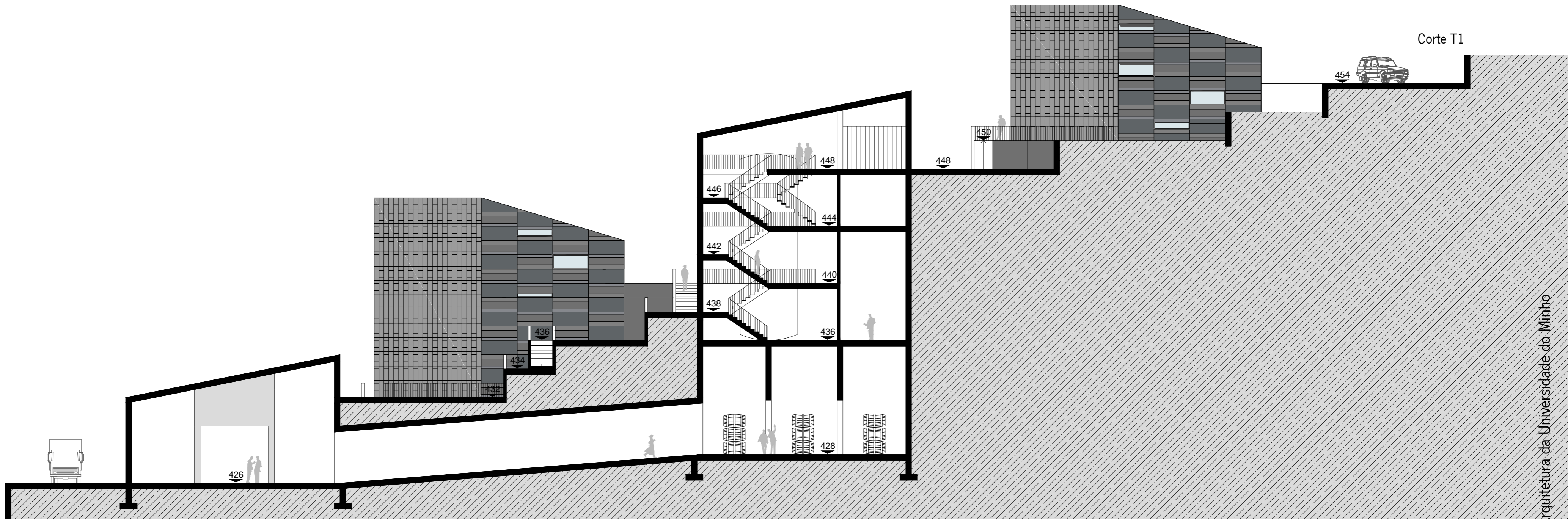
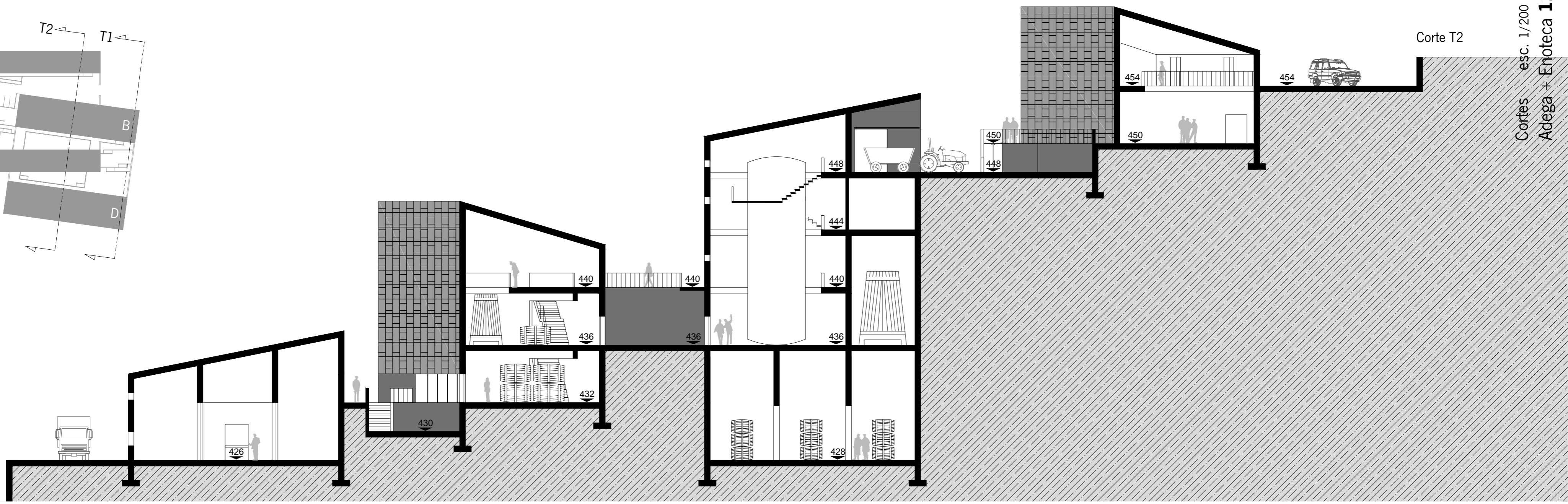
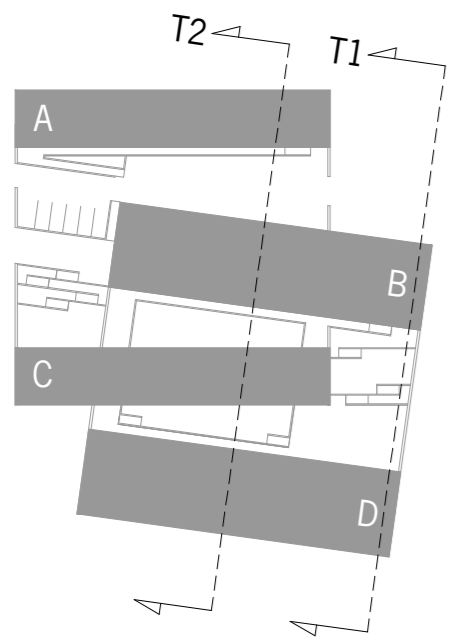

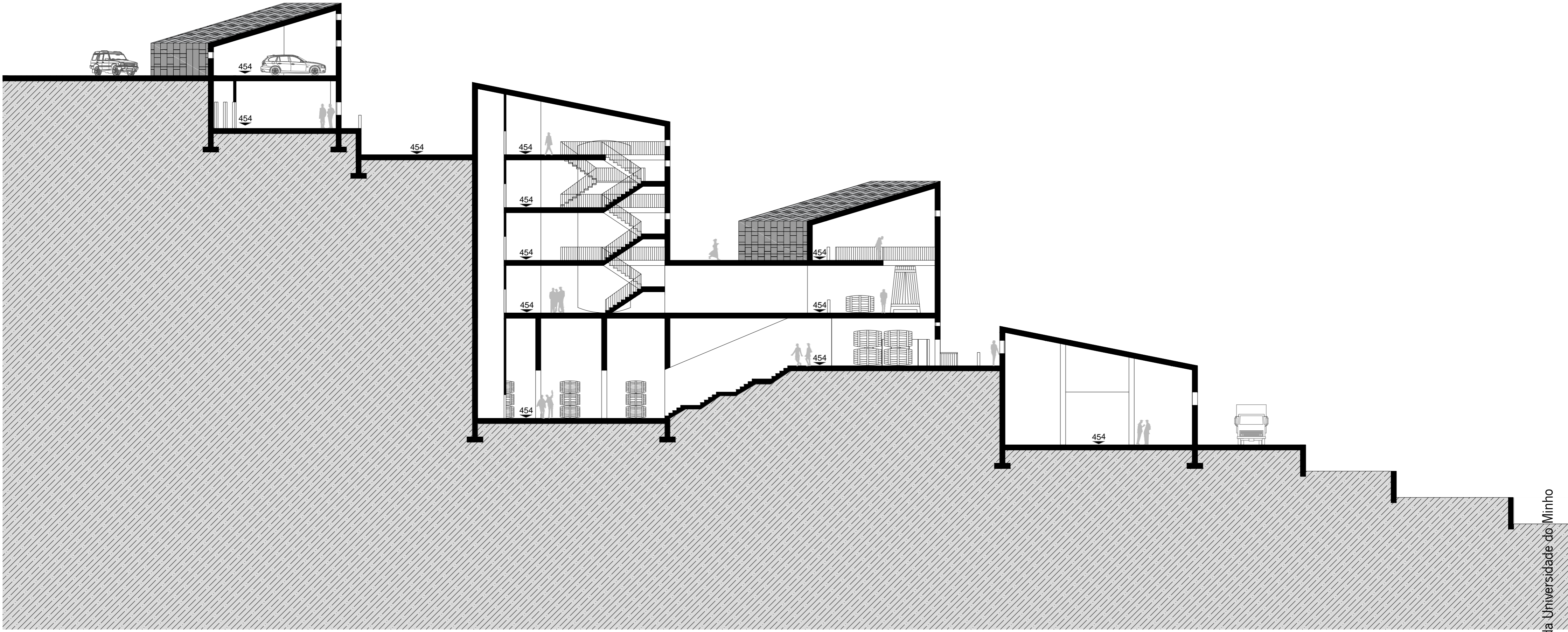
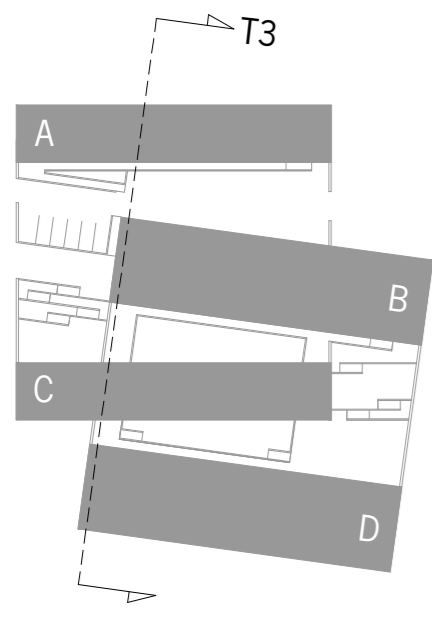

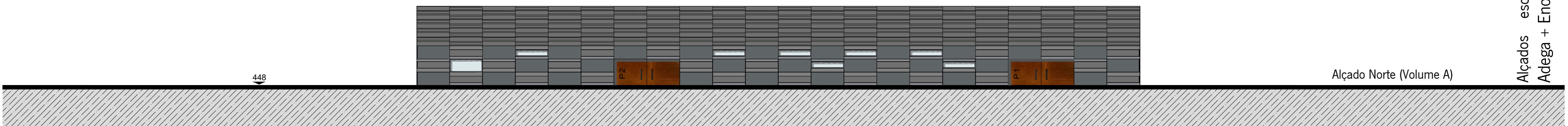

Alçado Norte (Volume A)



Alçado Sul (Volume A)

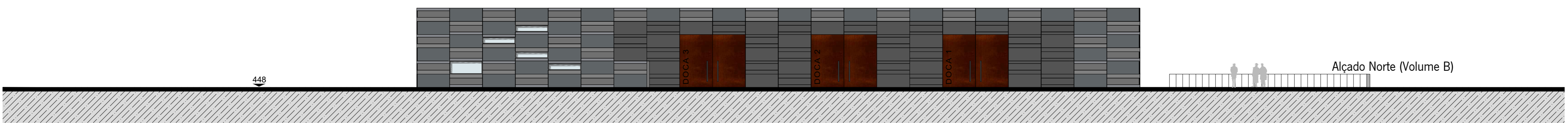

Alçado Norte (Volume B)



Alçado Sul (Volume B)

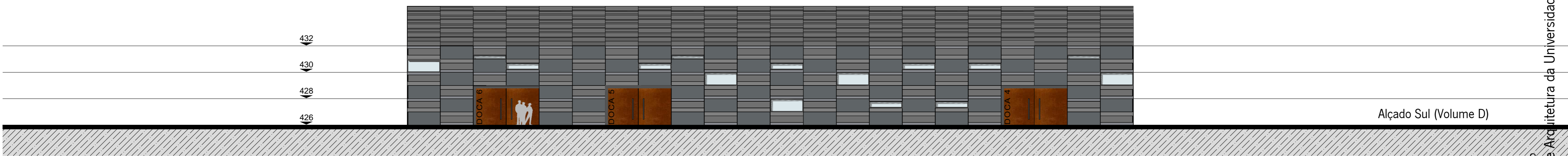
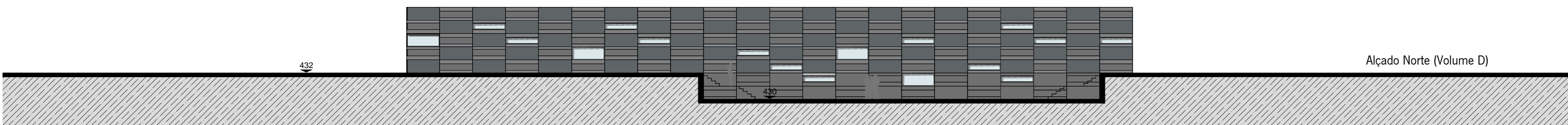
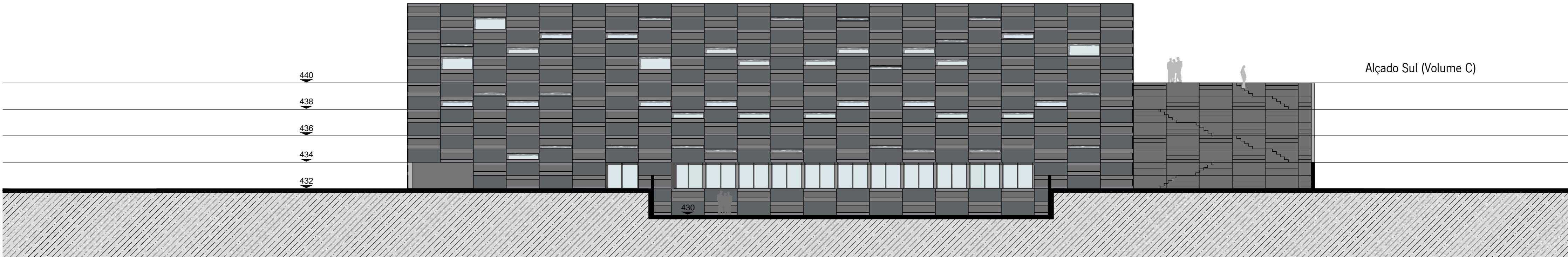
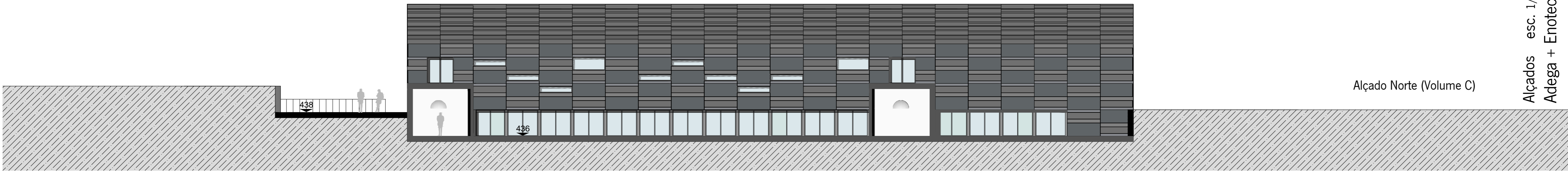

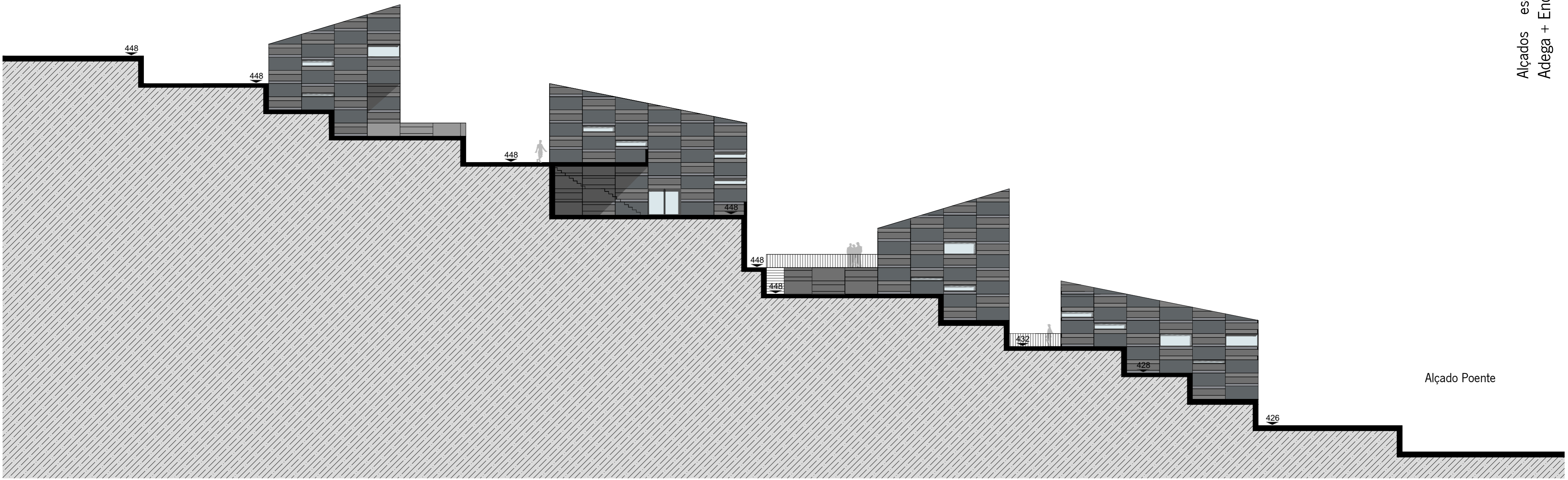

Alçado Poente

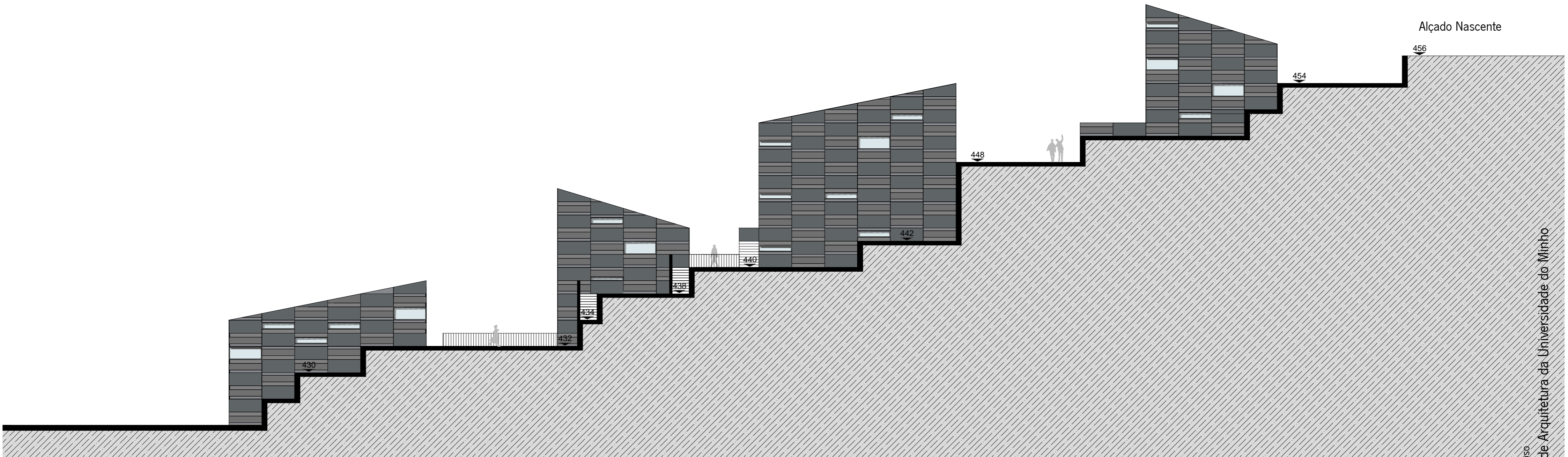

Alçado Nascente



Volume A parque automóvel cota 454

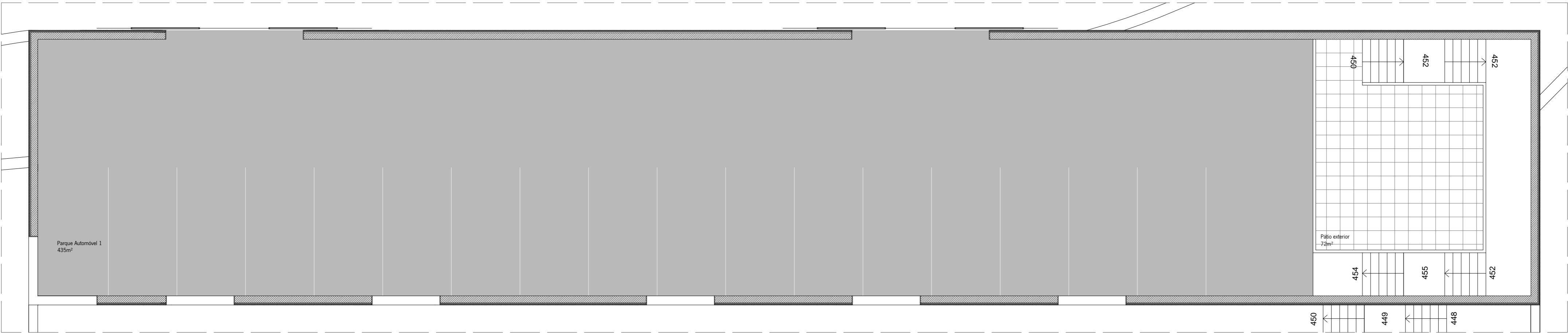

Volume A administração cota 450

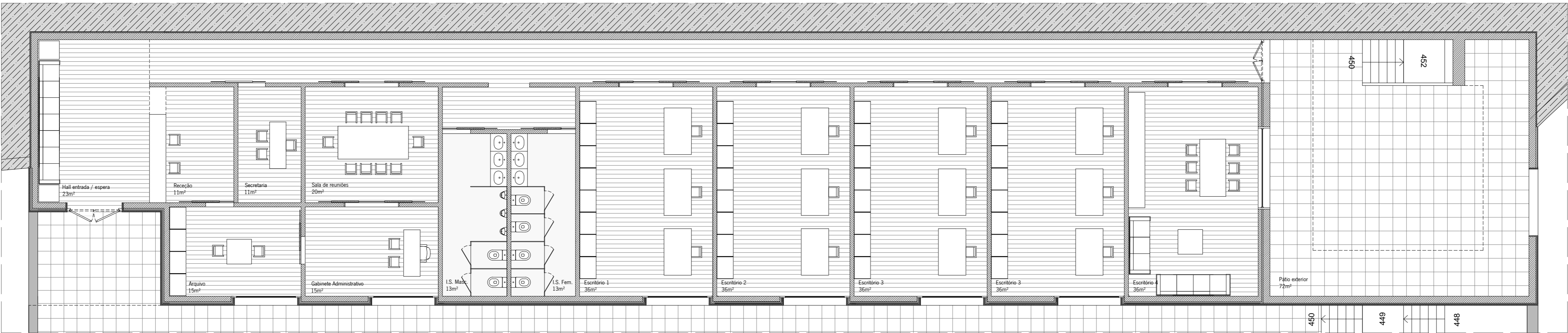

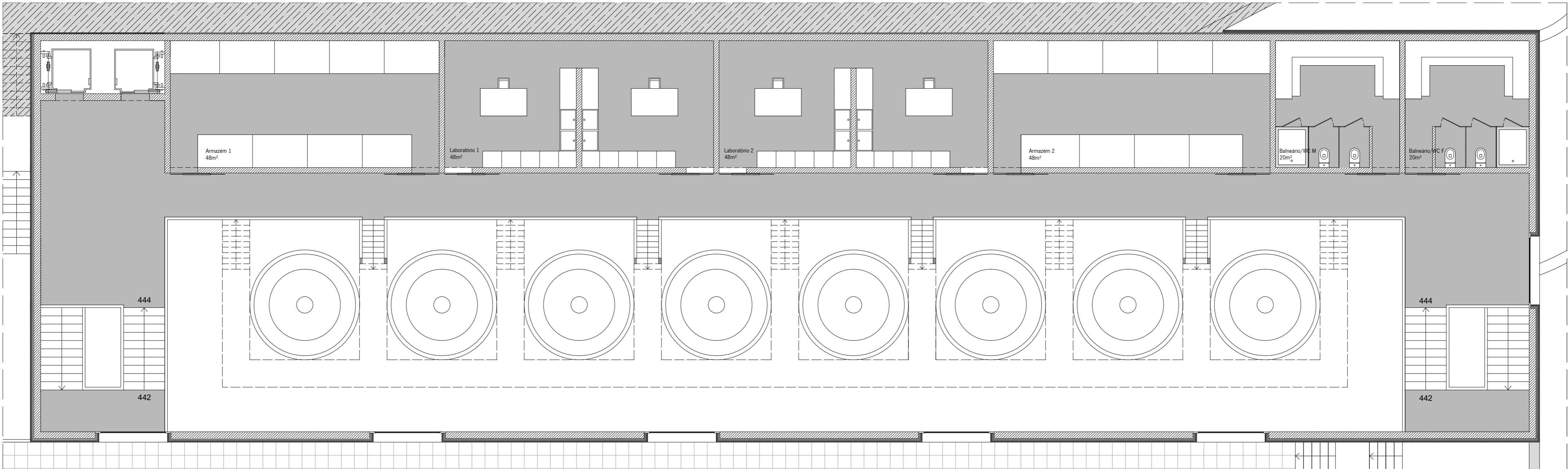
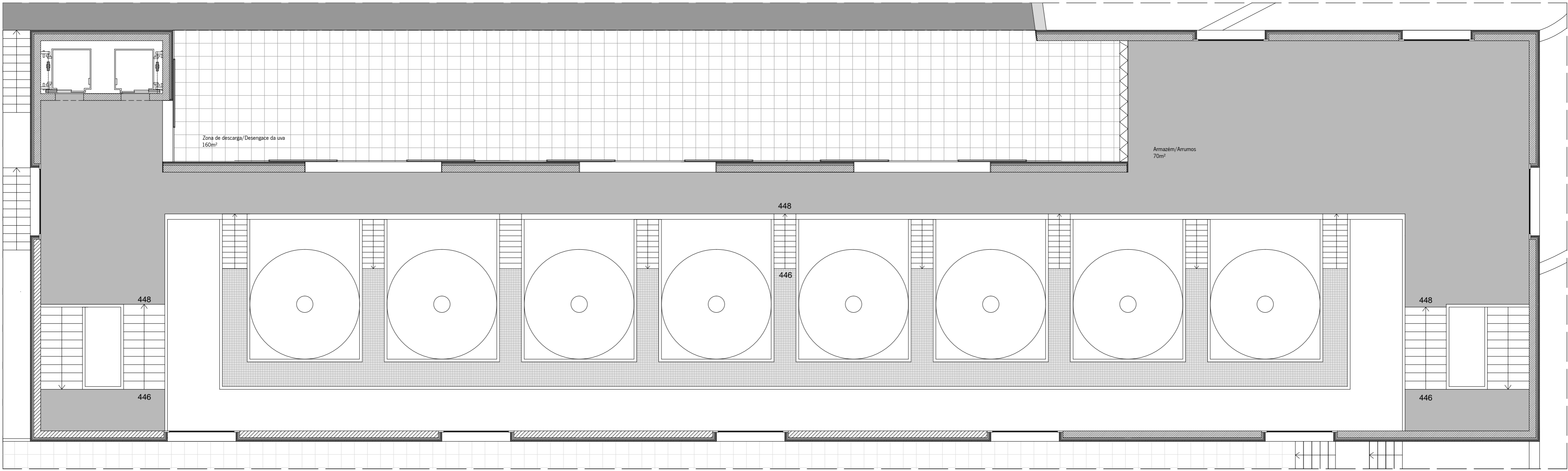

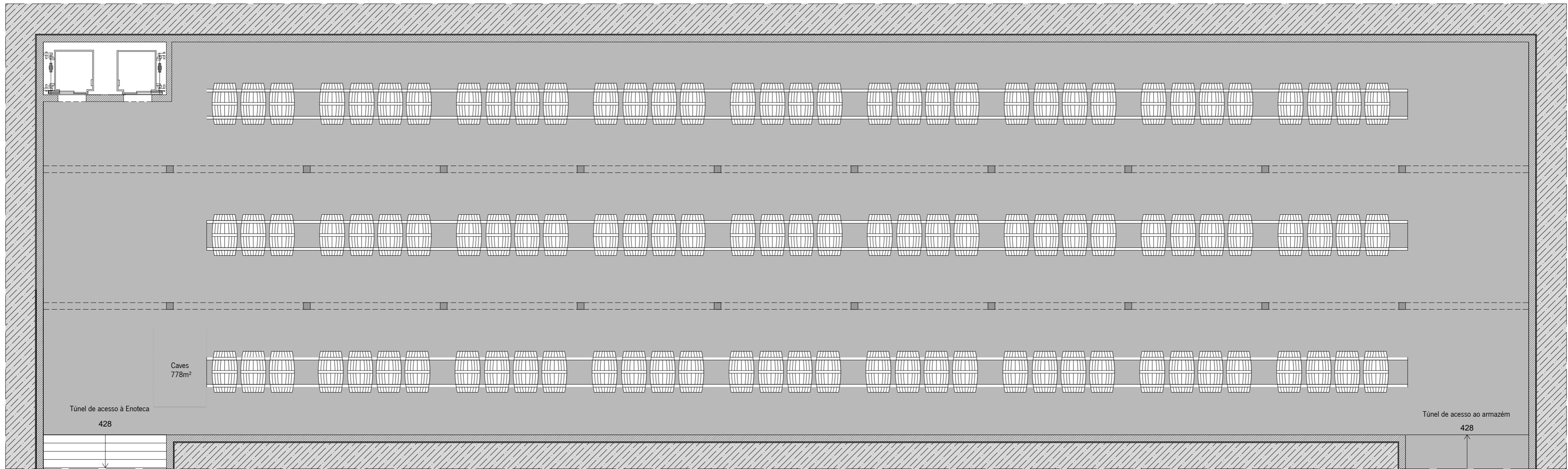
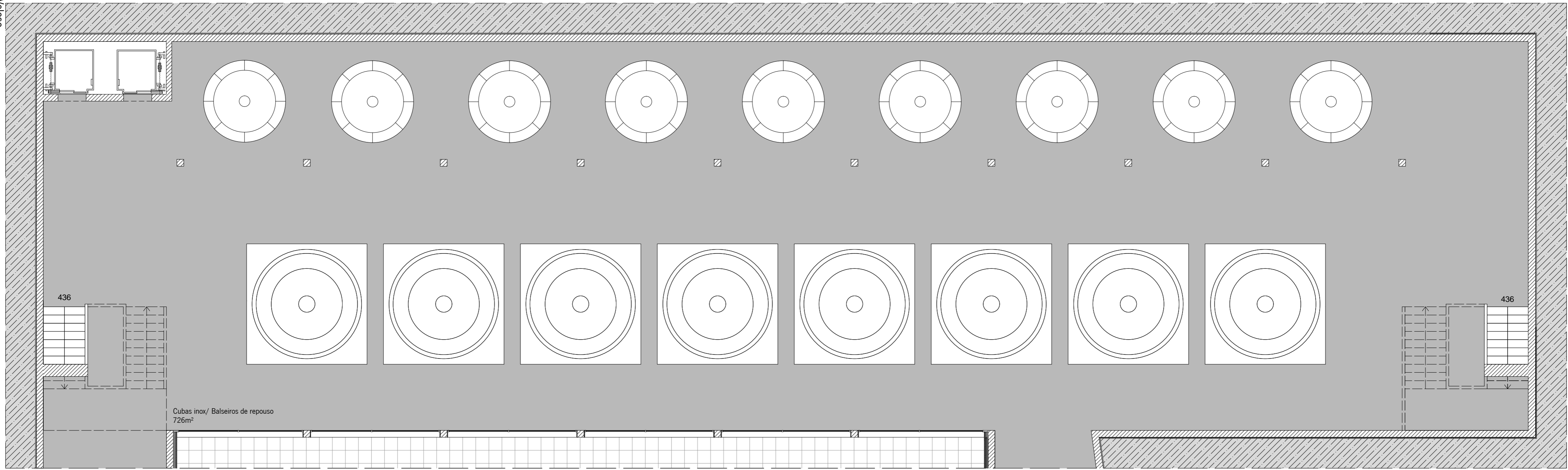

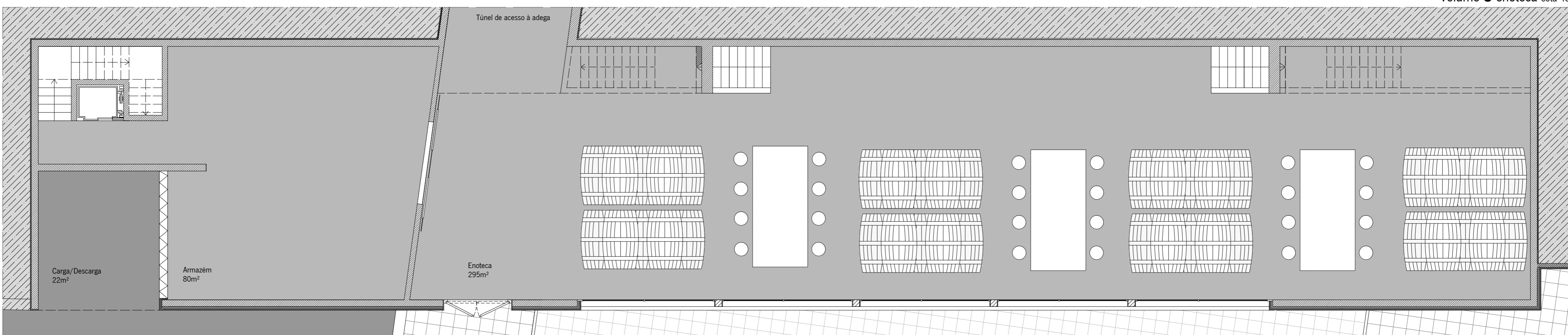
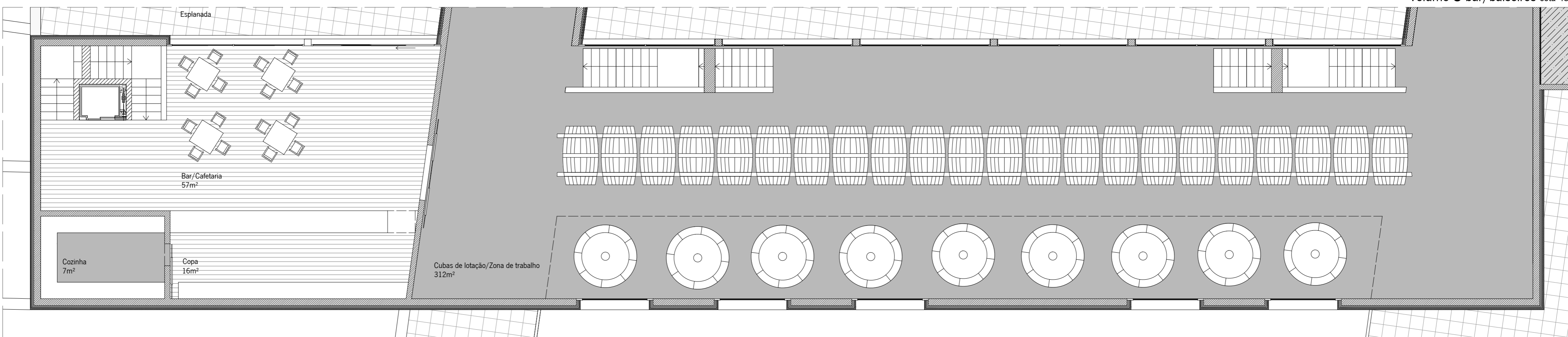
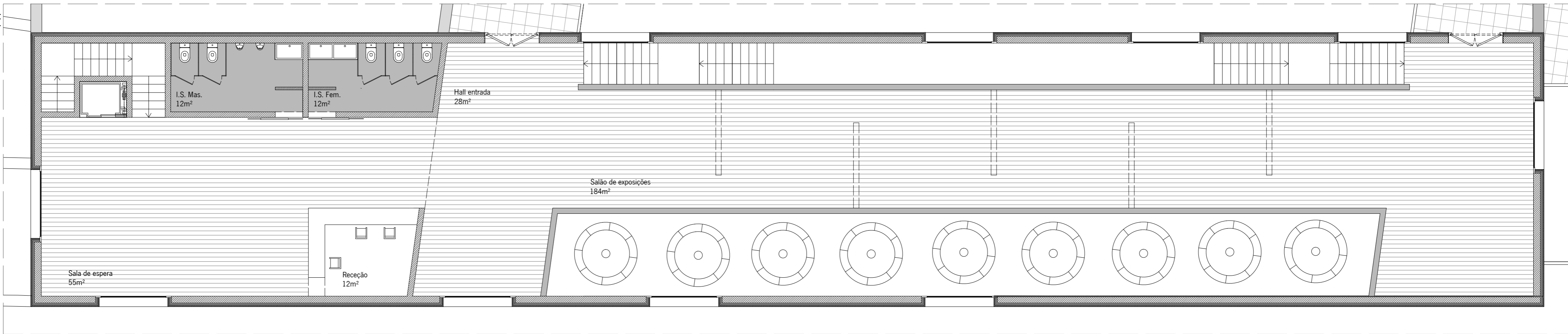

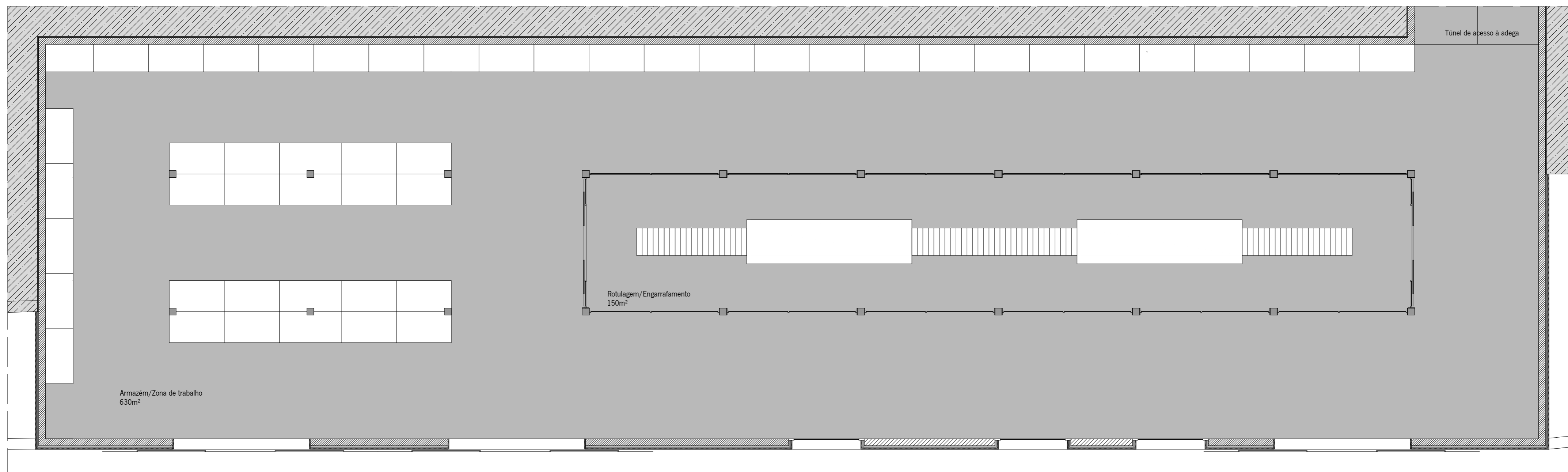

Túnel de acesso à adega

Rotulagem/Engarrafamento  
150m<sup>2</sup>

Armazém/Zona de trabalho  
630m<sup>2</sup>



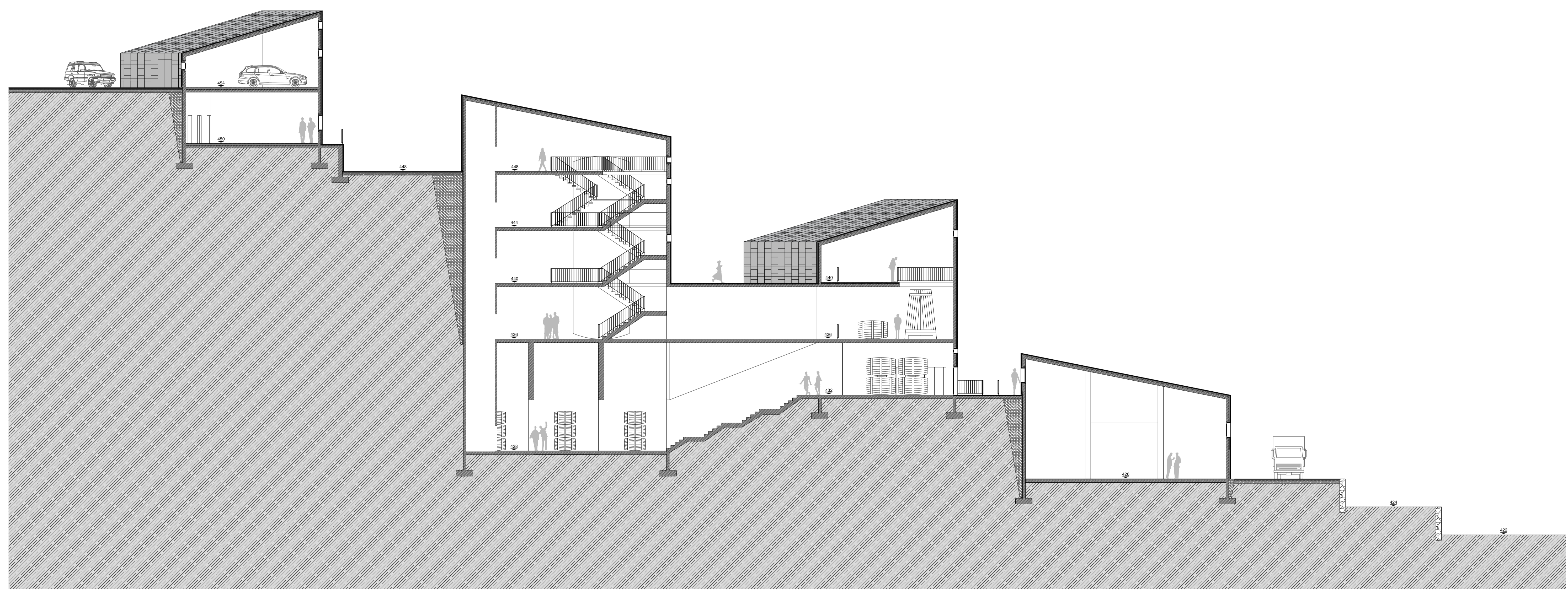
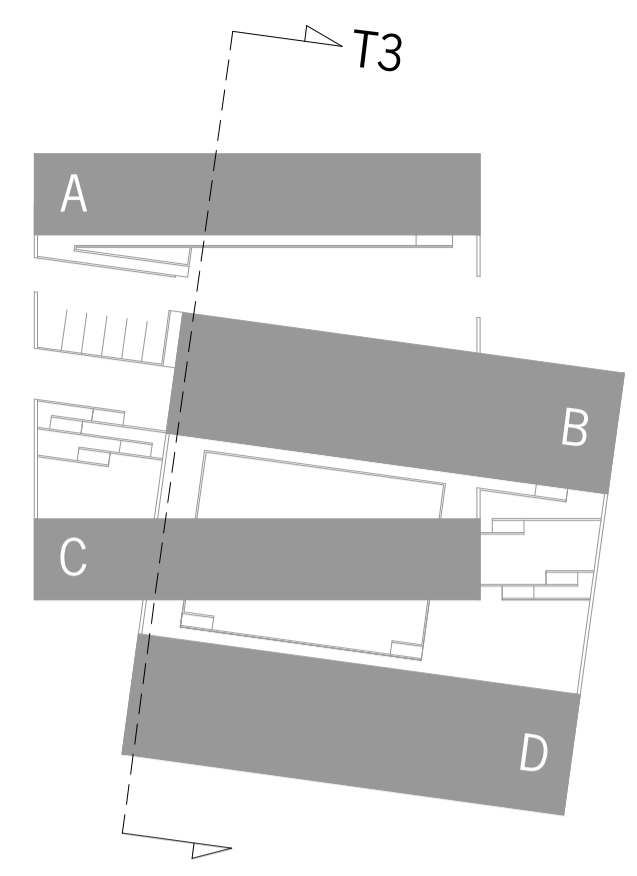

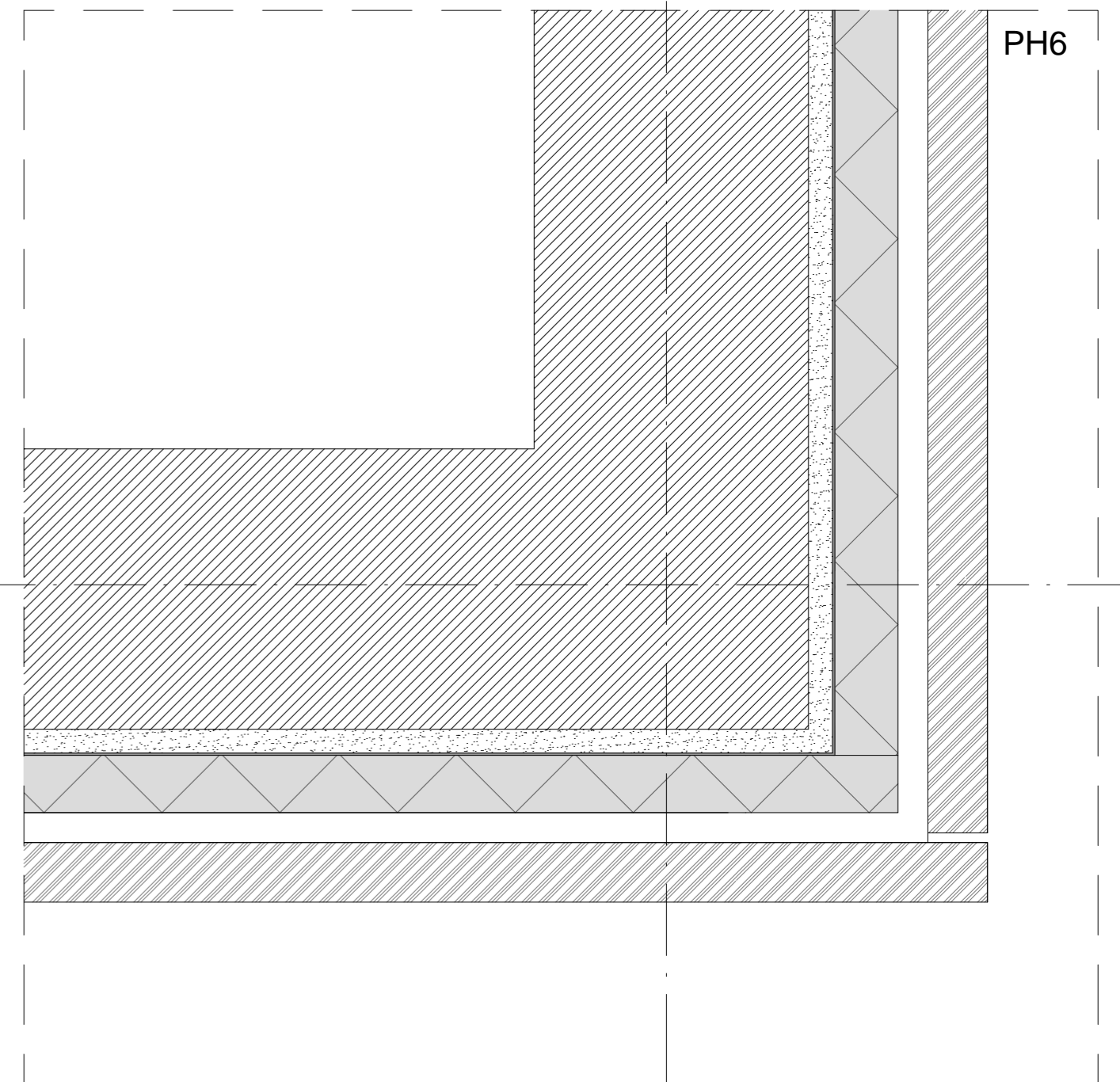
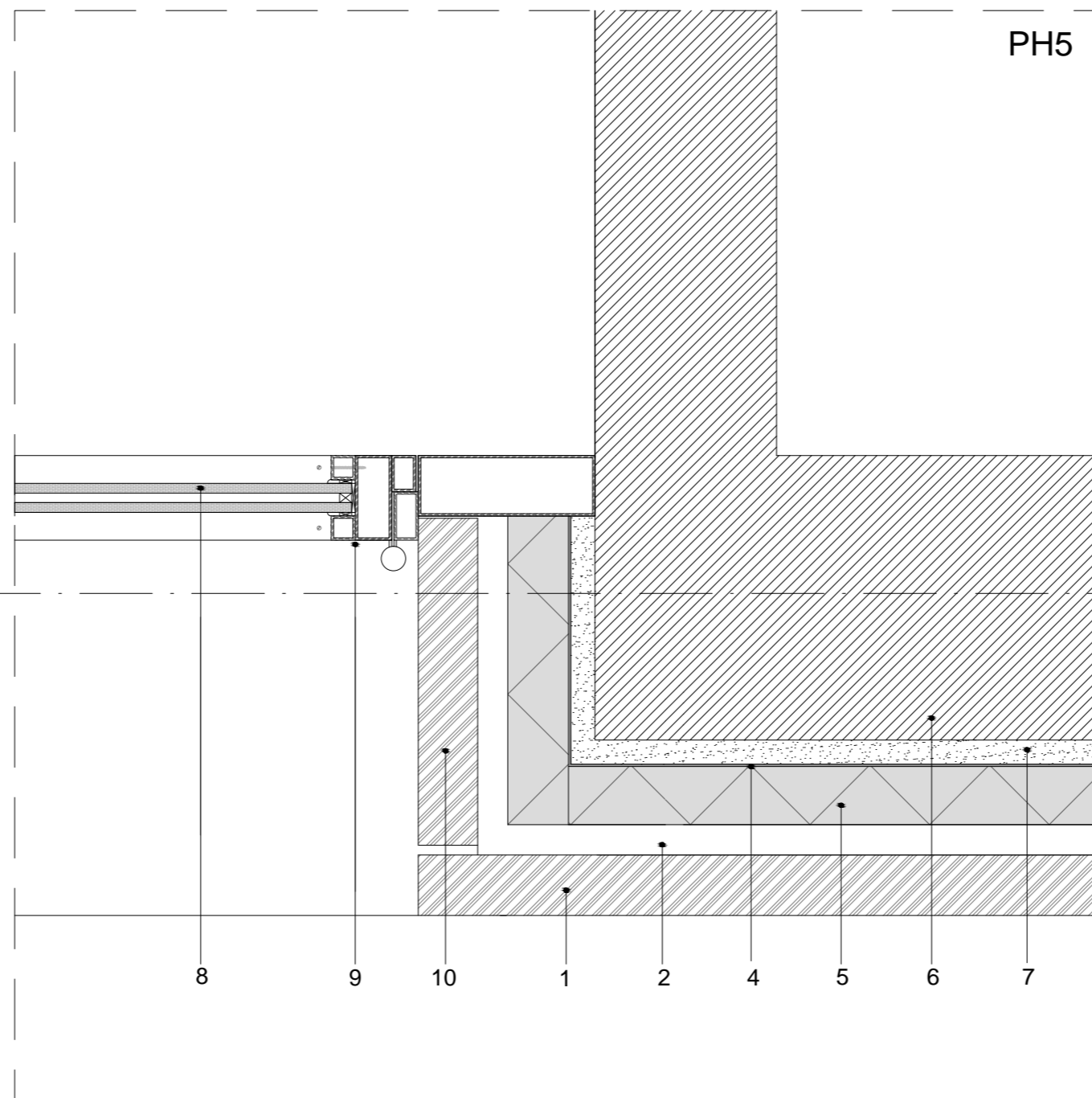
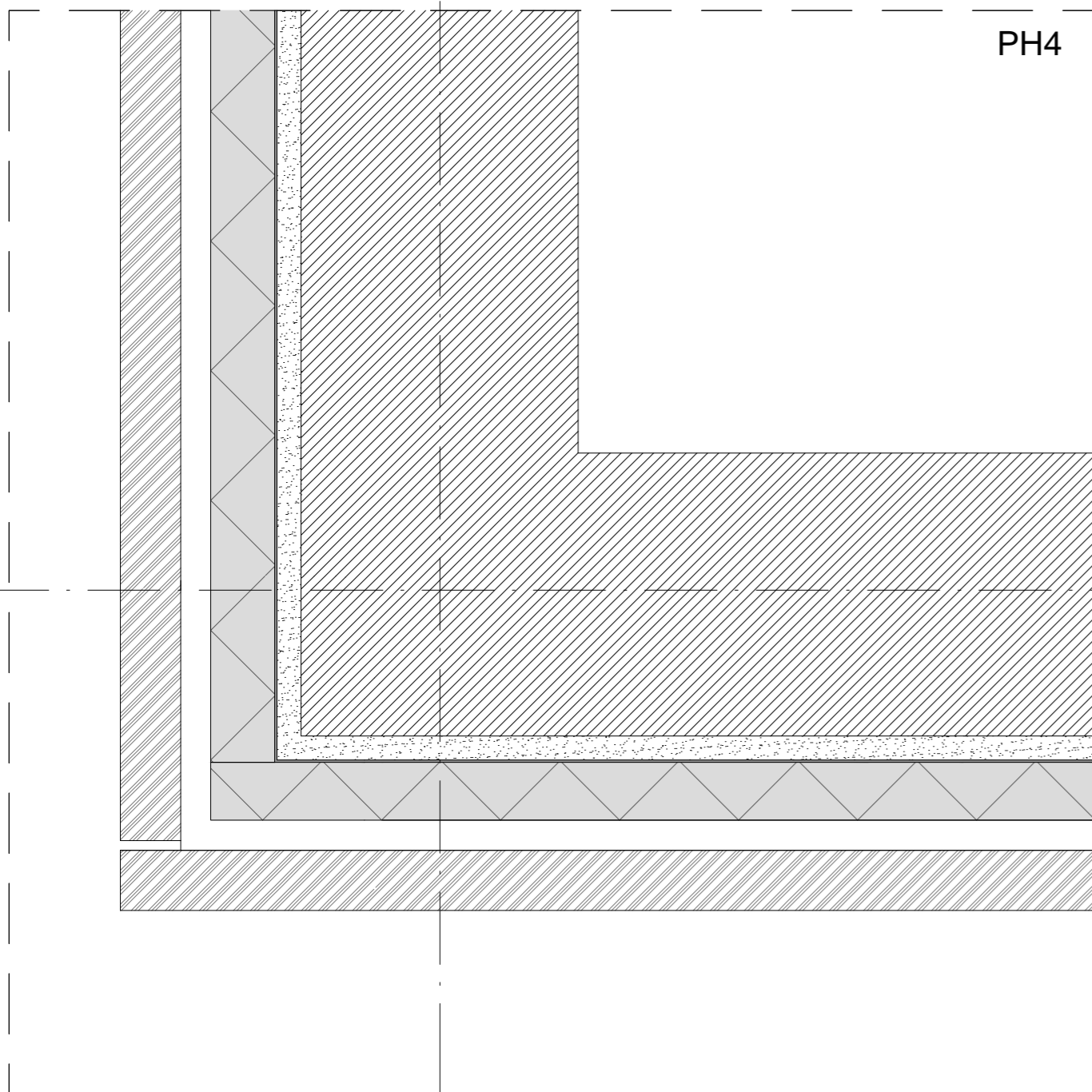
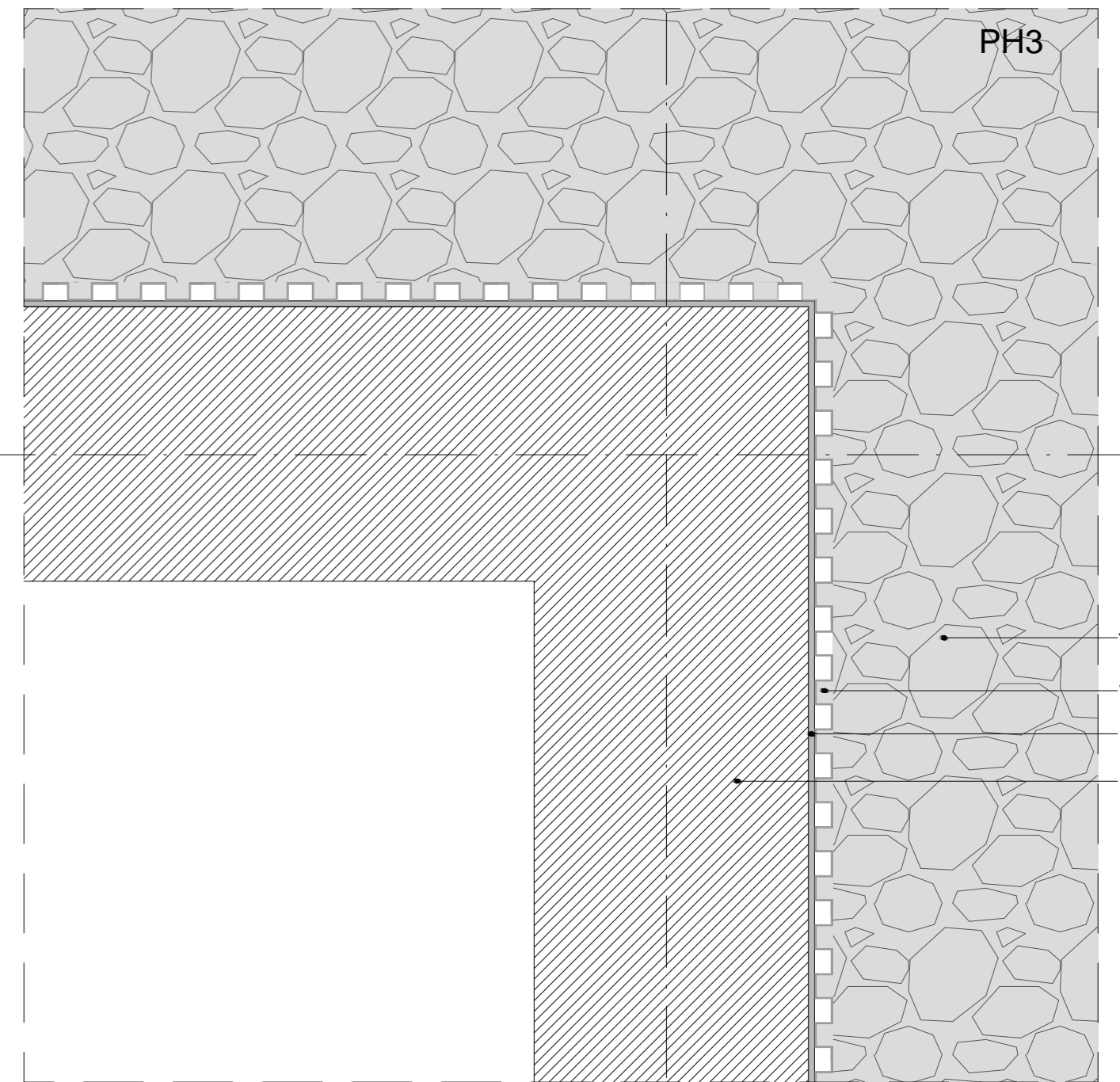
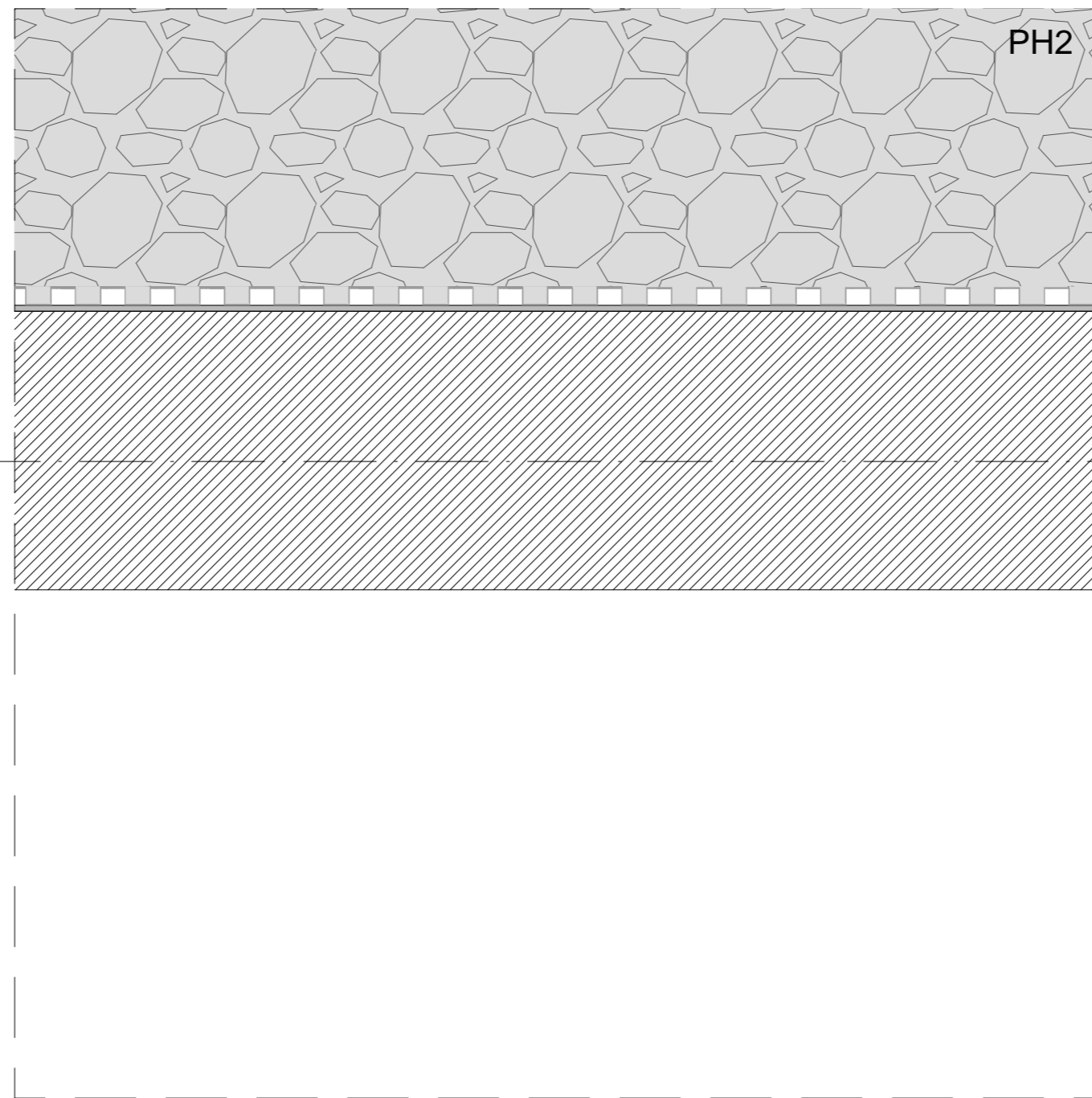
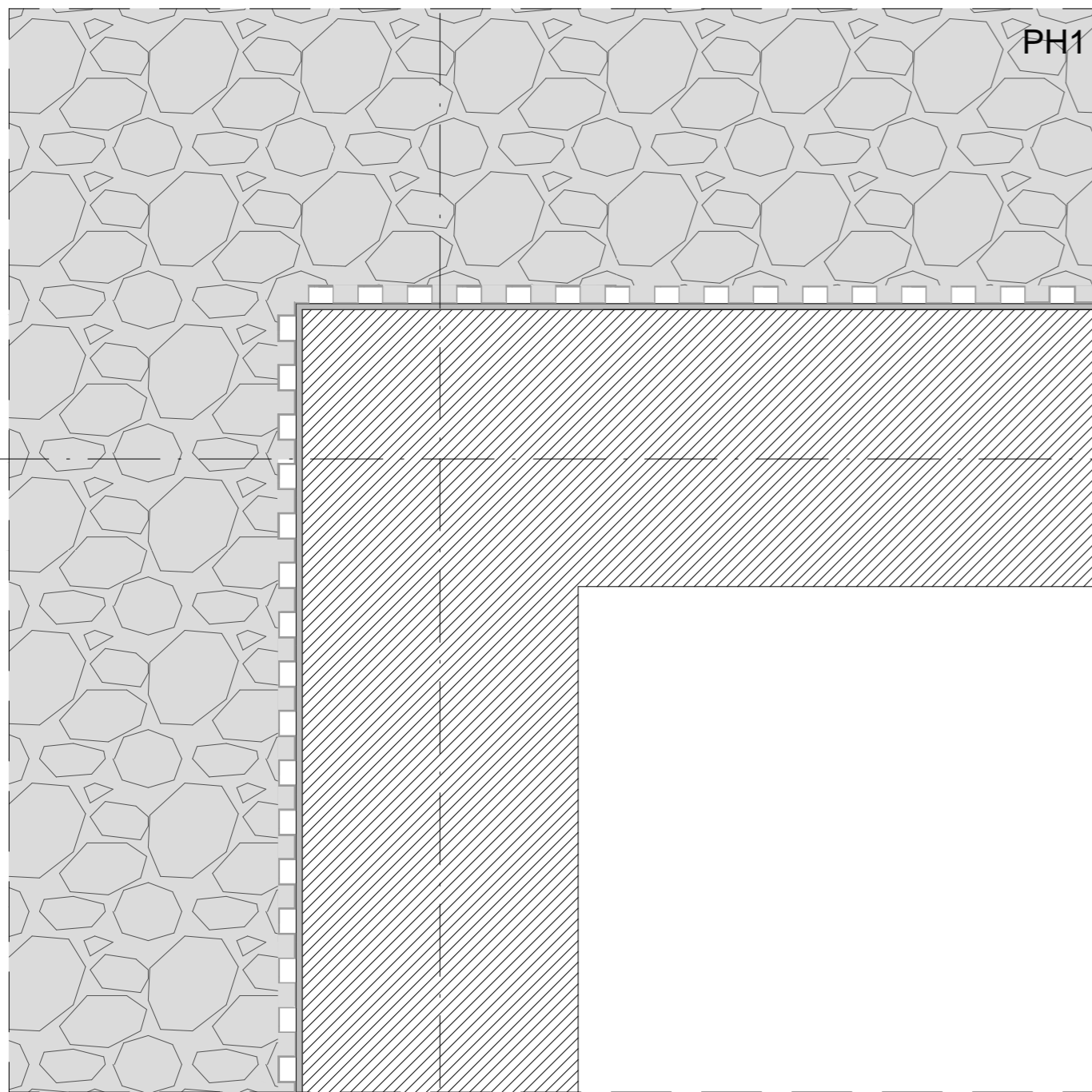

12  
11  
4  
6

PH4

PH5

PH6

8 9 10 1 2 4 5 6 7

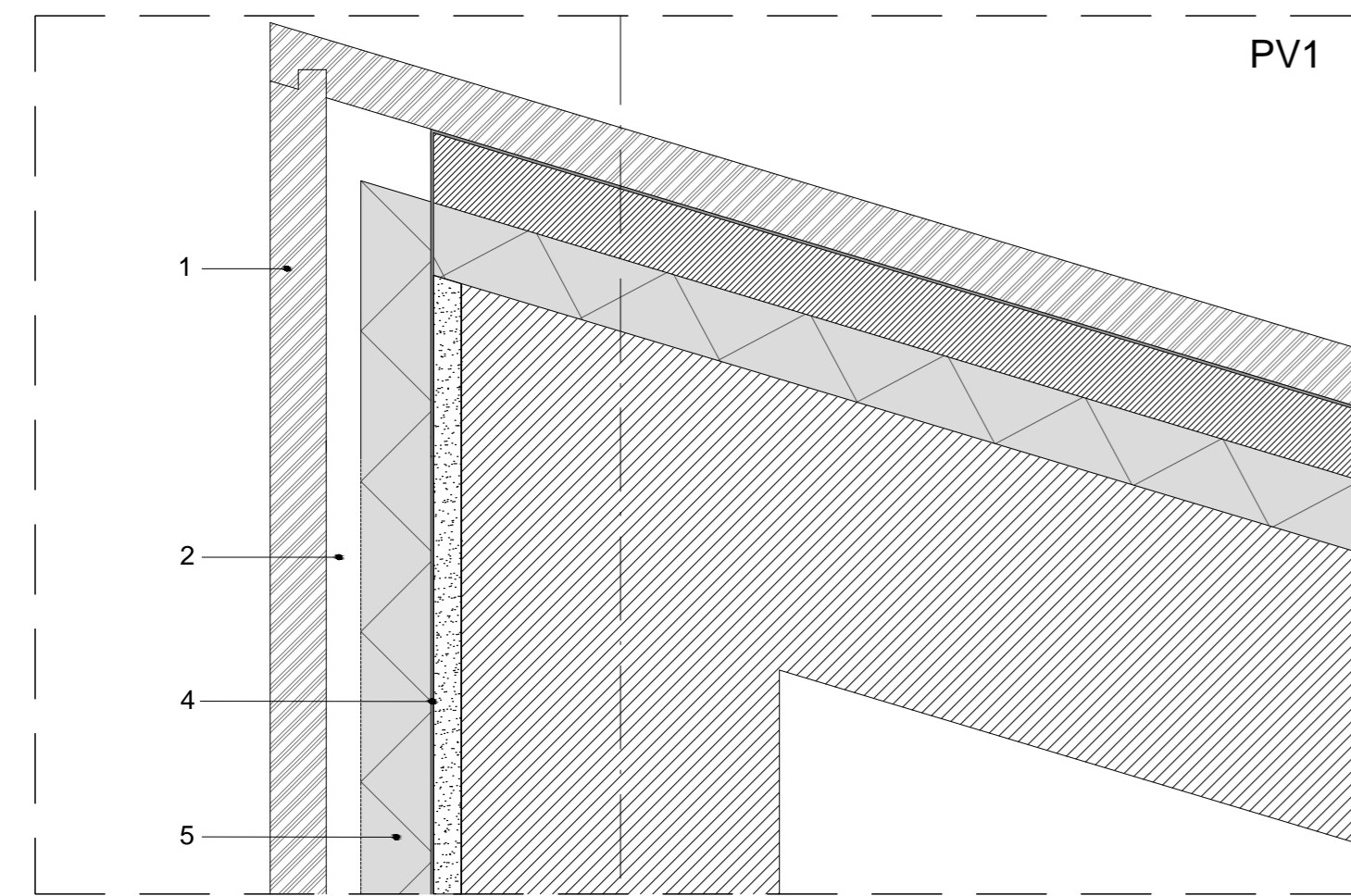

PV1

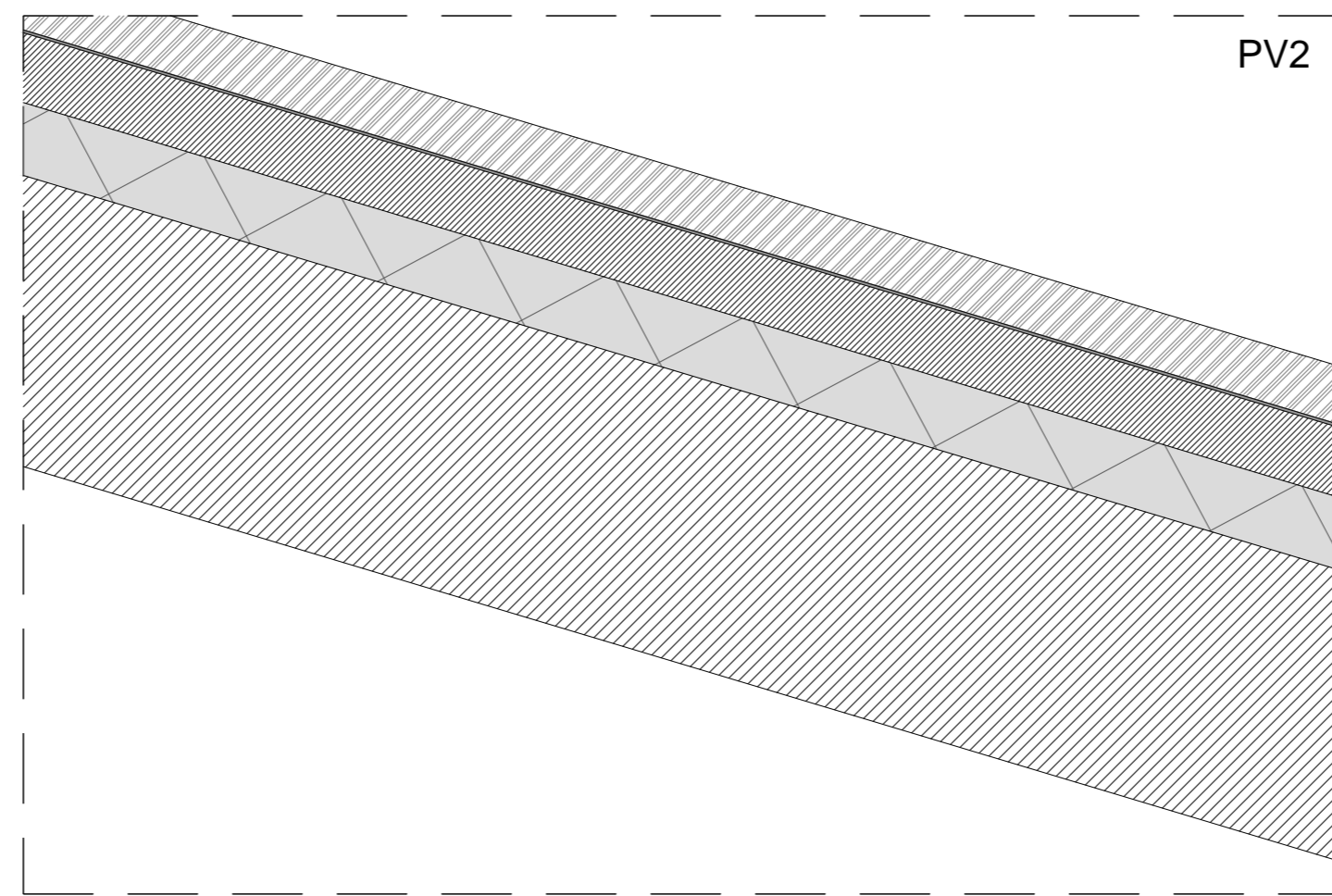

PV2

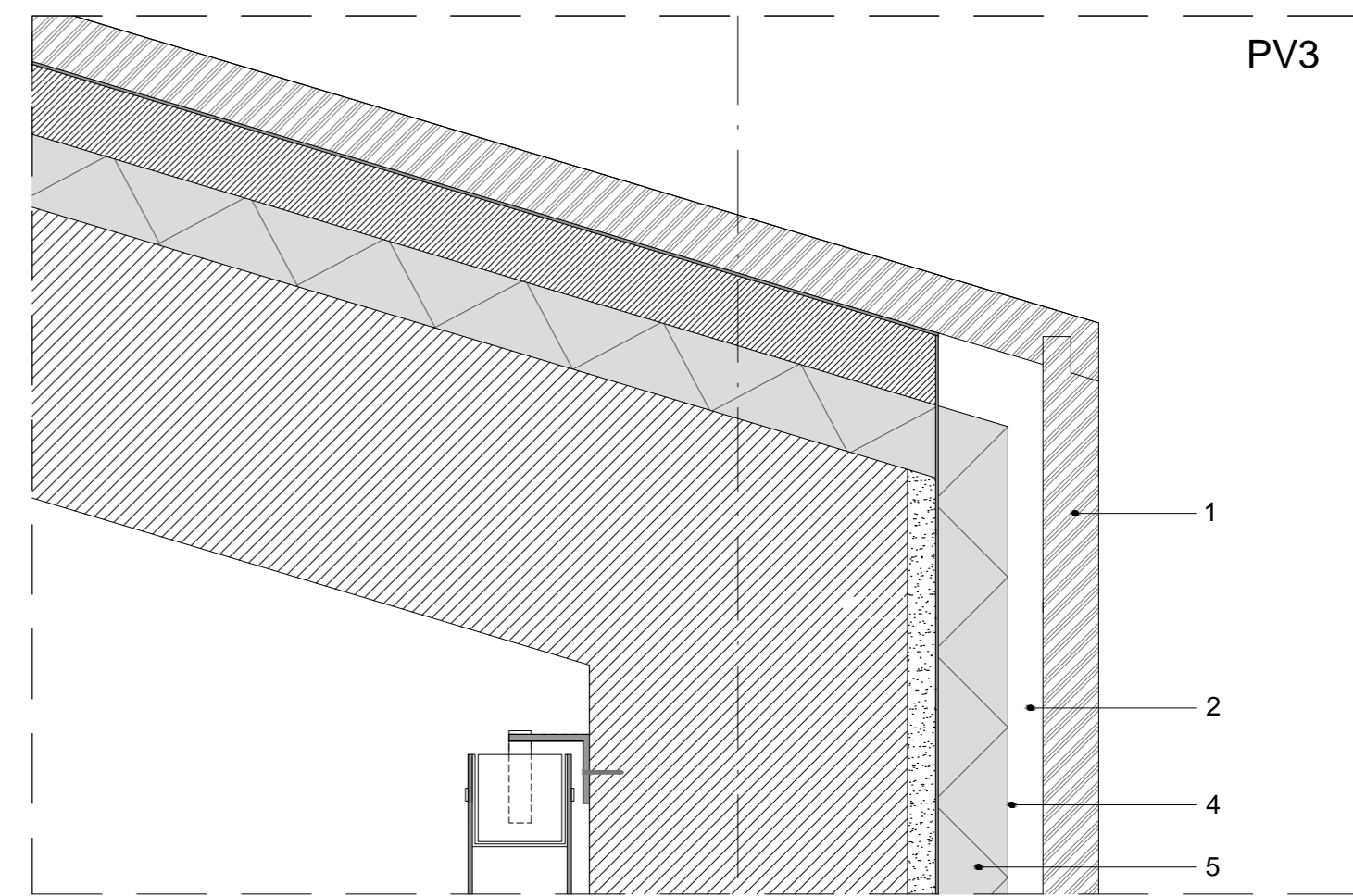

PV3

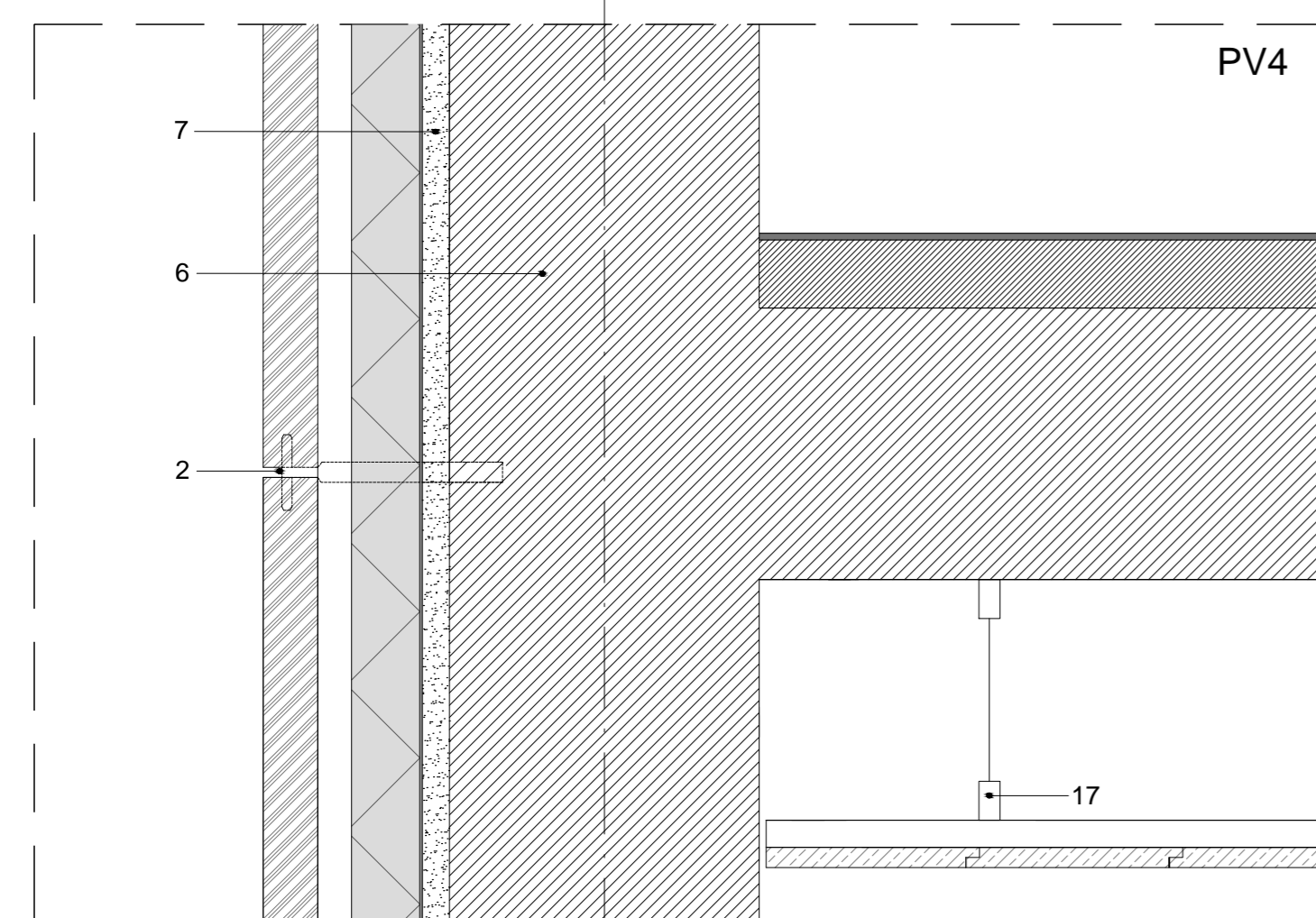

PV4

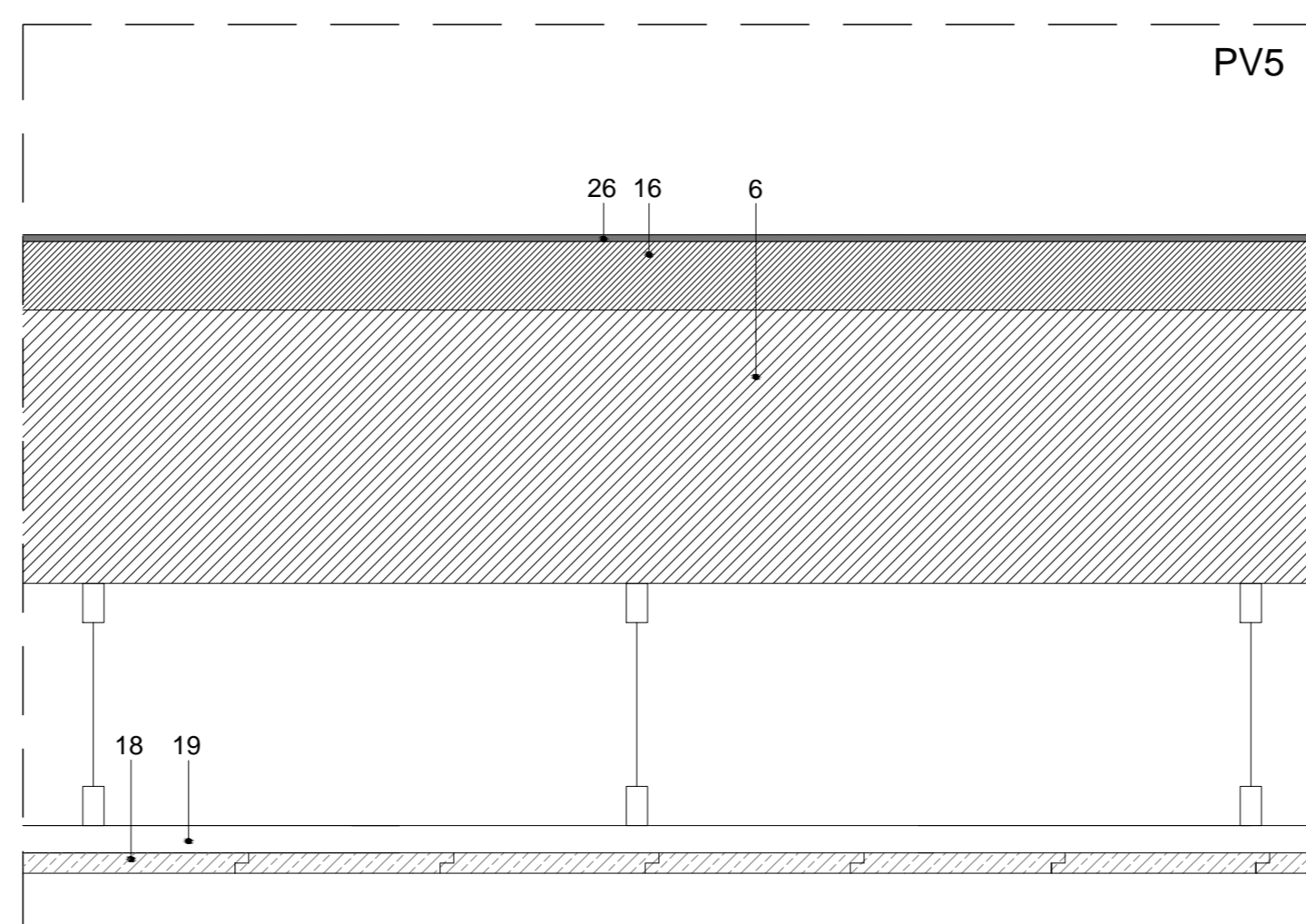

PV5

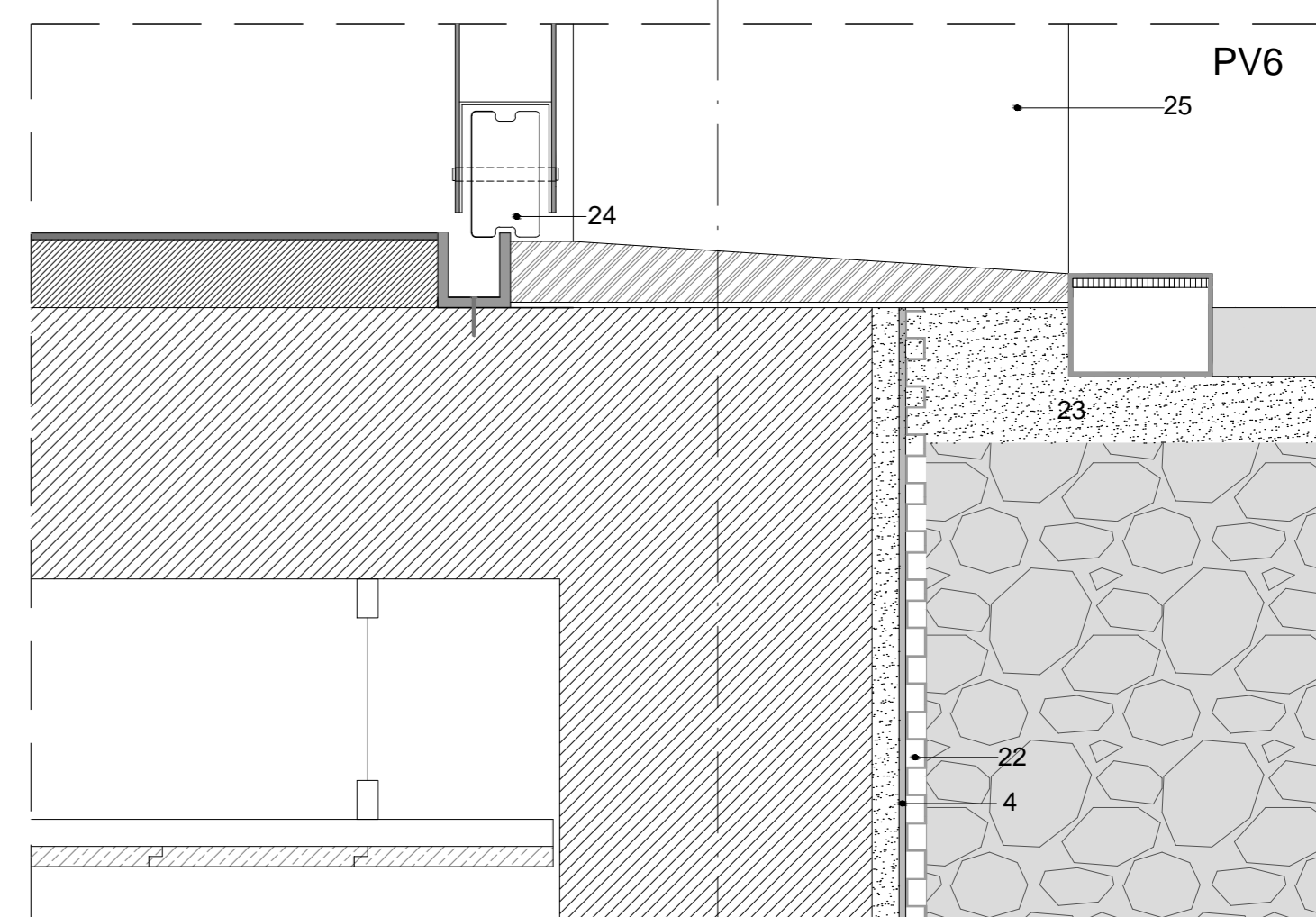

PV6

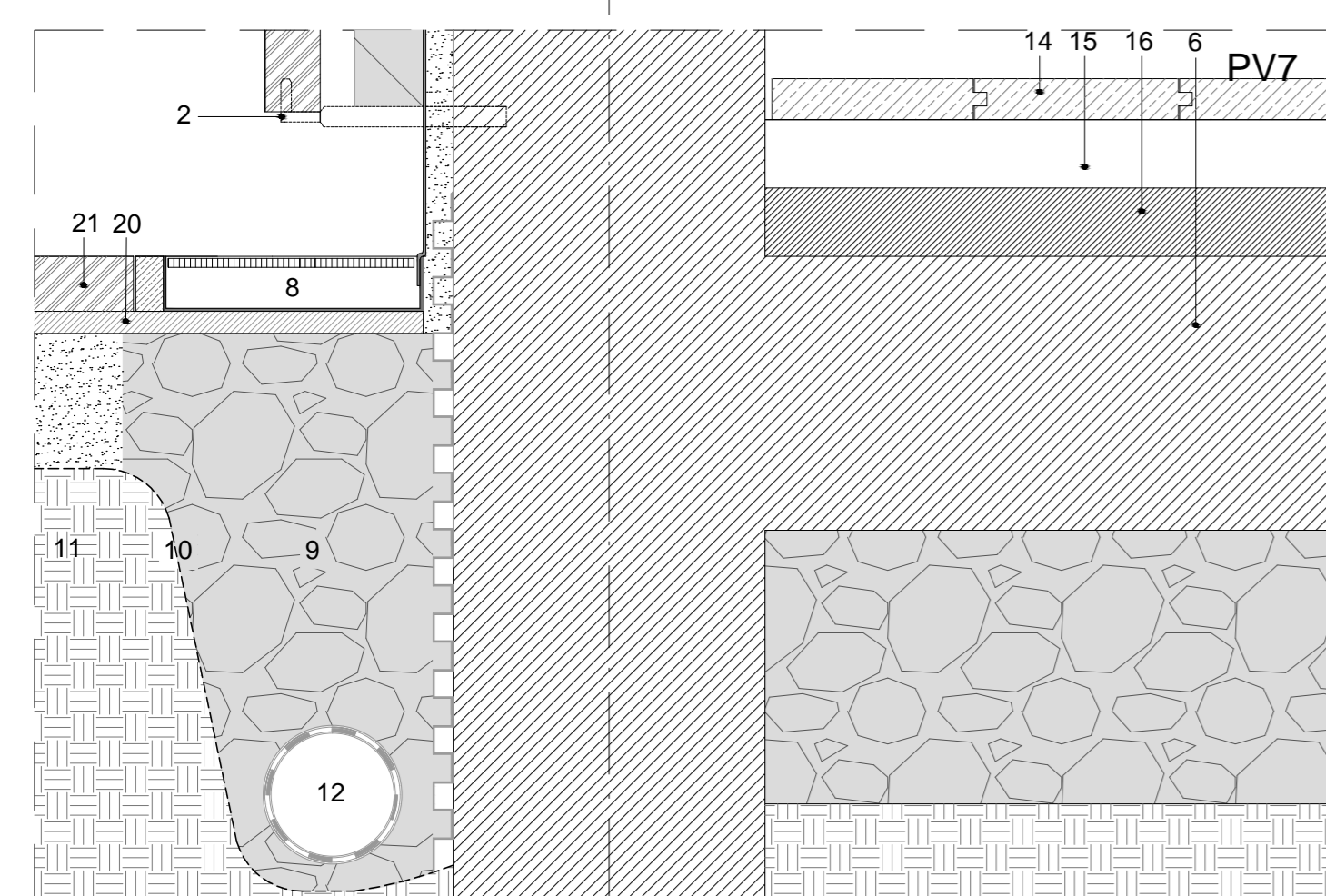

PV7

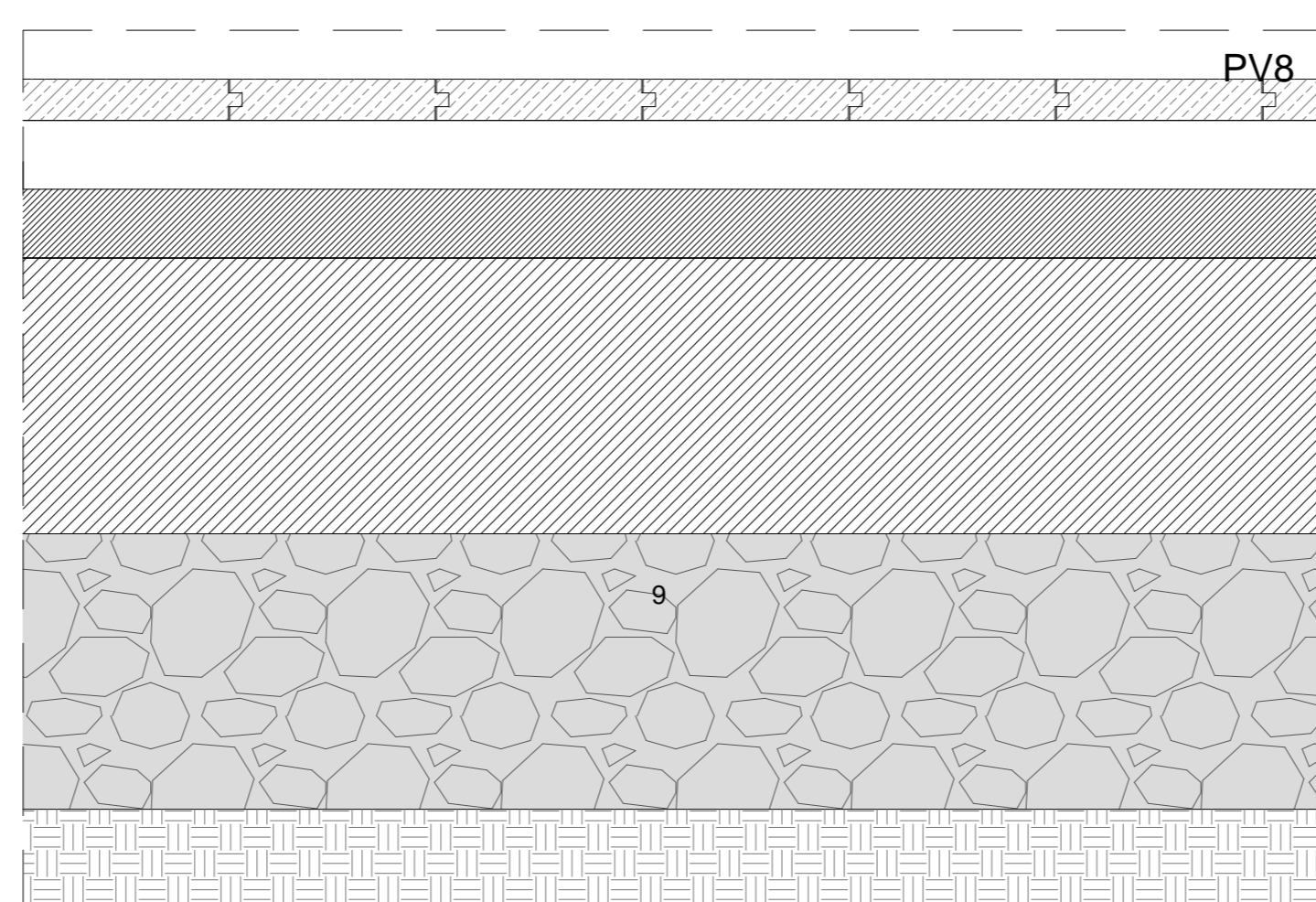

PV8

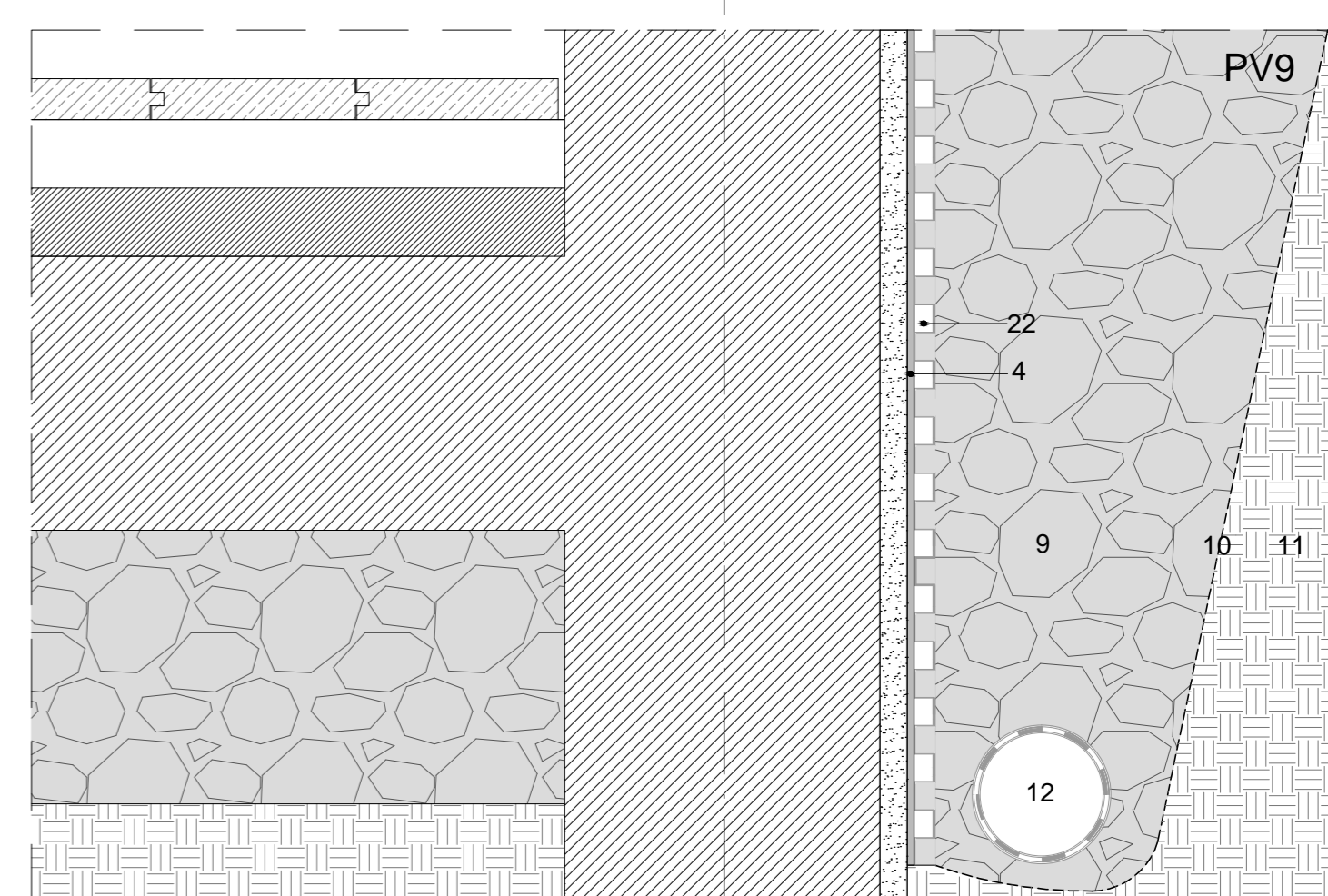

PV9

1 - Placas de Xisto 2 - Caixa d'ar 3 - Grampo chumbado 4 - Tela asfáltica 5 - Isolamento térmico 6 - Betão armado 7 - Camada de regularização 8 - Canal de drenagem 9 - Camada de brita 10 - Geotextil 11 - Terreno 12 - Dreno Ø10cm 14 - Soalho madeira 15 - Ripado 16 - Betonilha regularização 17 - Sistema de fixação 18 - Tecto falso madeira 19 - Calha metálica 20 - Argamassa de pavimentação 21 - Pavimento Xisto 50x50cm 22 - Capa drenante 23 - Pedra granítica angular 24 - Portão deslizante Aço corten 25 - Ombreira Xisto 26 - Tinta Epoxi



# Pormenor 1/20

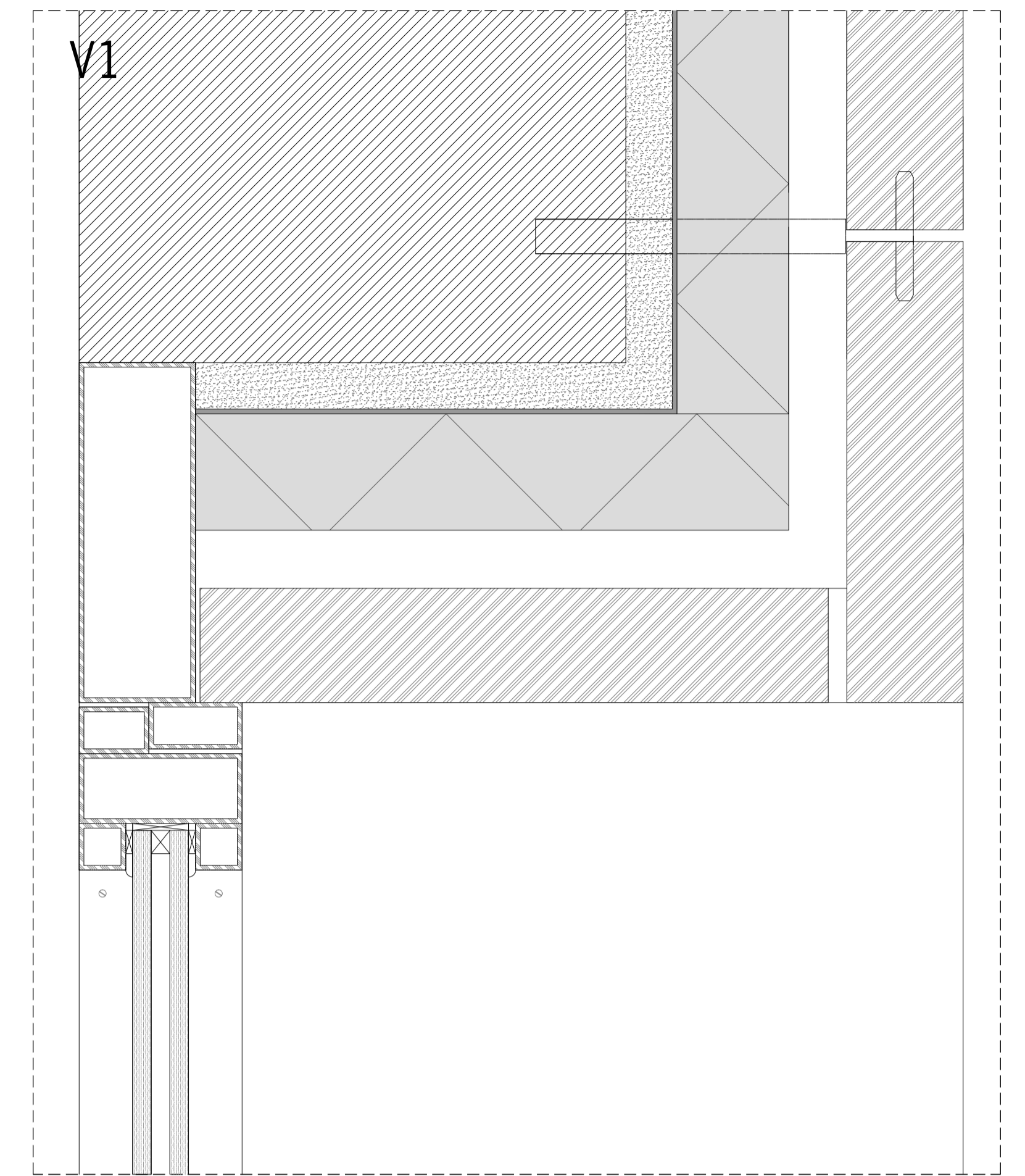
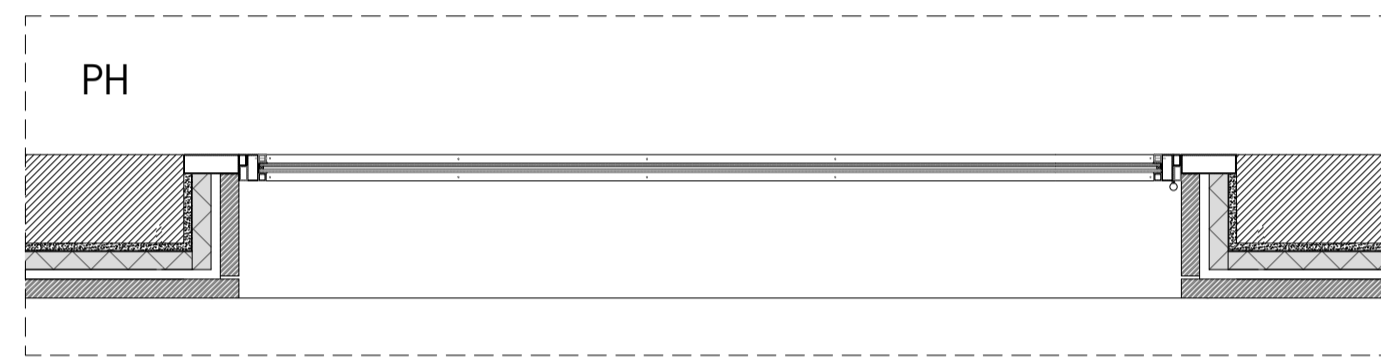
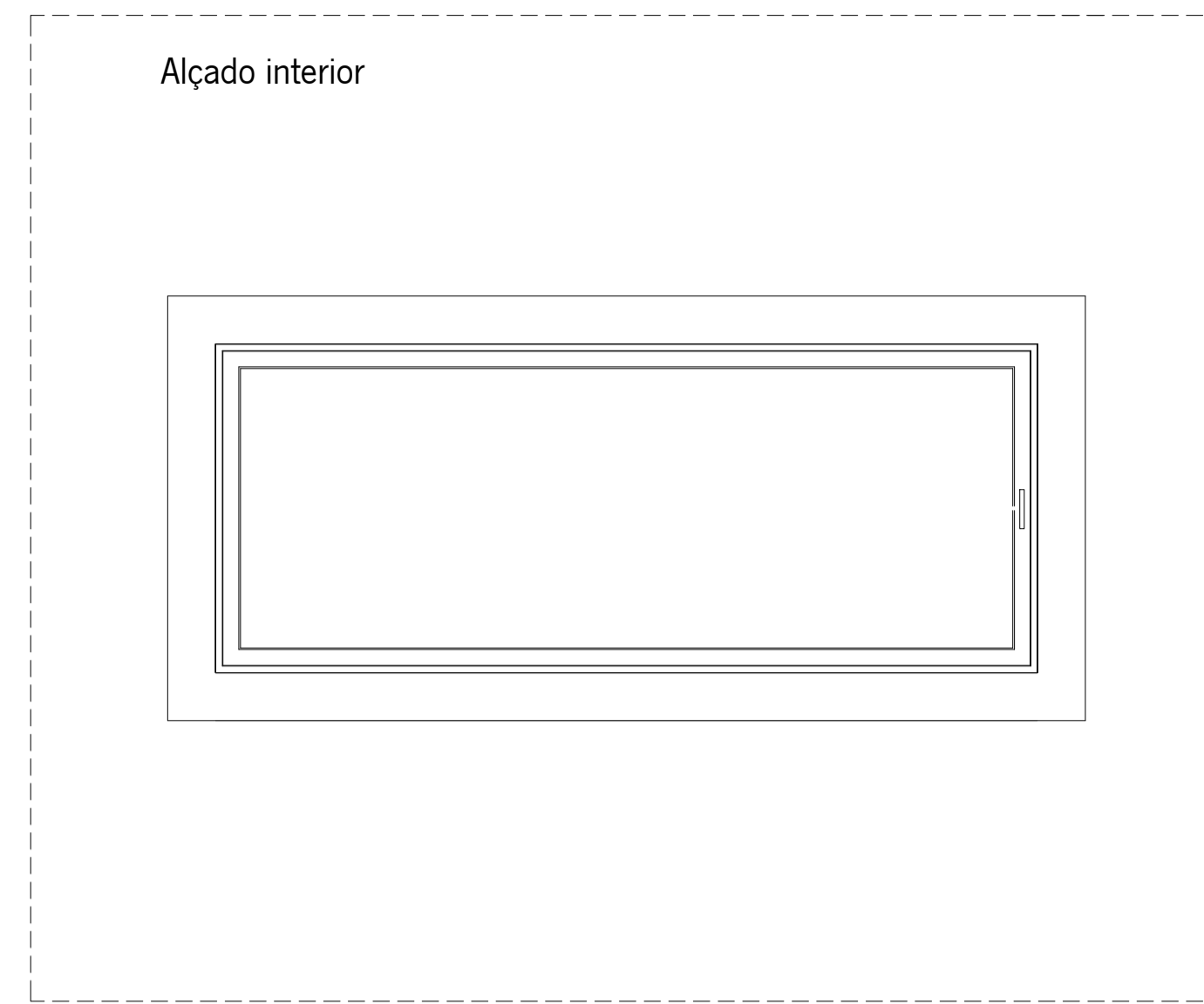
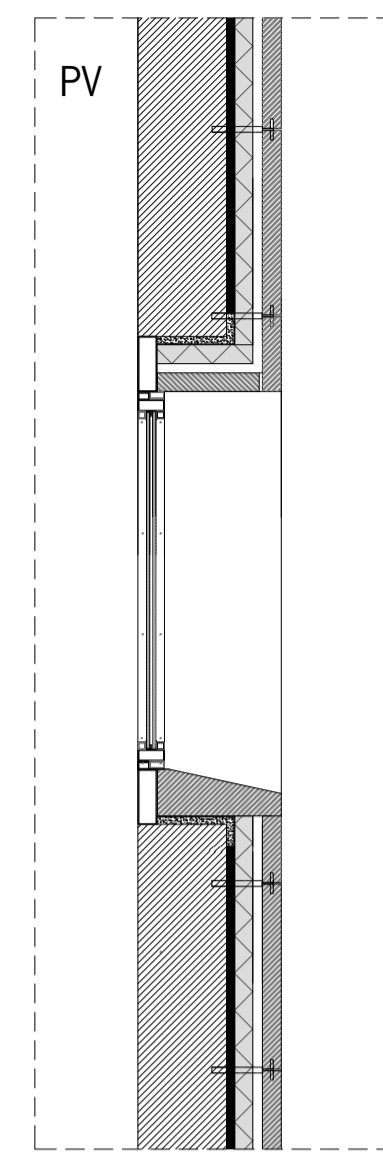
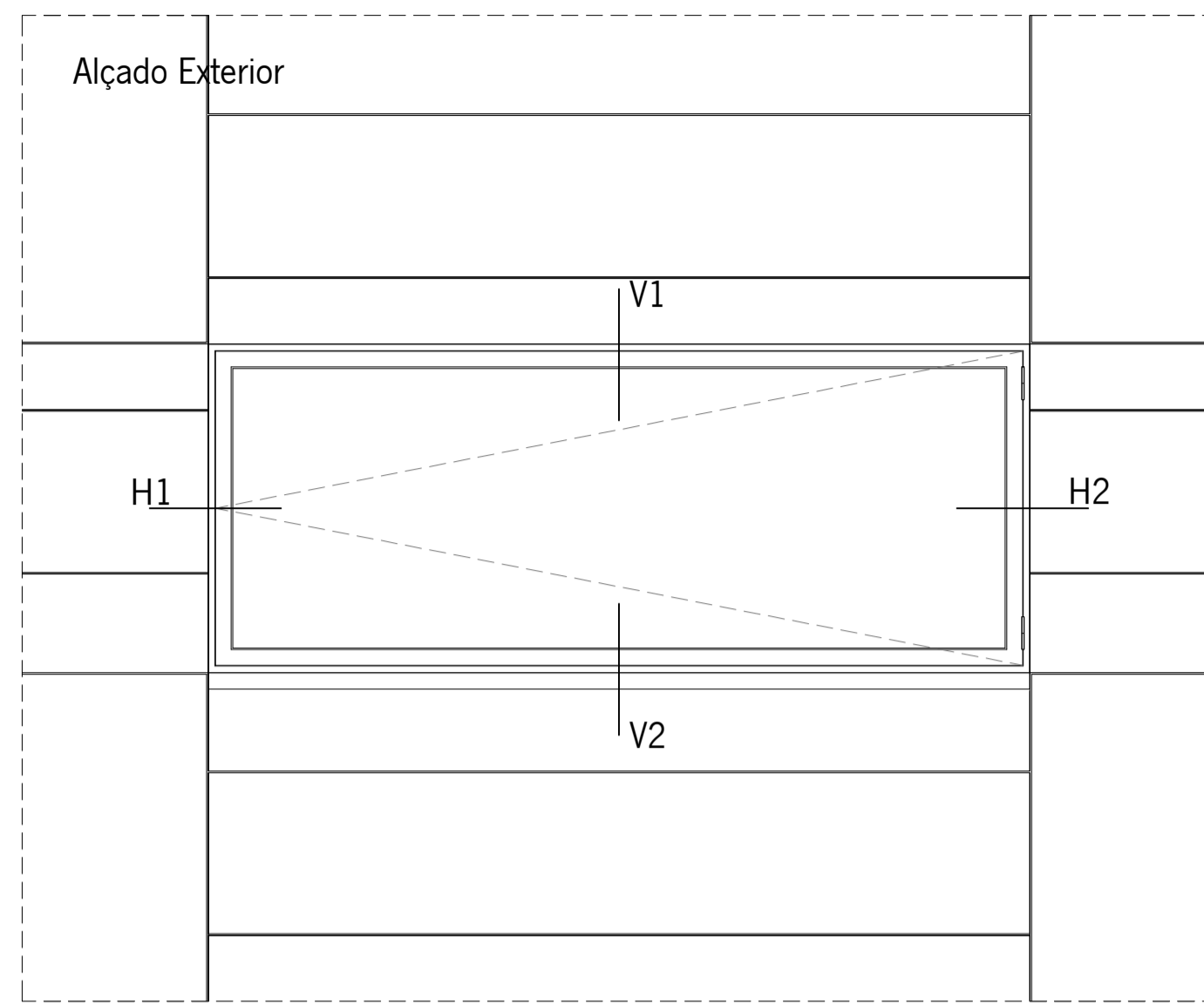

# Pormenor 1/2

